Are you keeping up with Gilly The Gopher? He's full of fun.

THE ATLANTA CONSTITUTION

Gilly The Gopher—The Constitution's daily comic sensation

VOL. XLV—No. 30. ATLANTA, GA., MONDAY MORNING, JULY 15, 1912.—TEN PAGES. PRICE, FIVE CENTS.

SWEEPING CUTS ARE PRESCRIBED IN EXPRESS RATES

As a Result of a Searching Investigation by Interstate Commerce Commission.

REDUCTIONS TO REDUCE HIGH COST OF LIVING

Commission Thinks Conclusions Reached Constitute a Long Step Towards Solving Greatest Problem of American Householder—Drastic Reforms Prescribed.

Washington, July 14.—Sweeping reductions in express rates averaging, in general, approximately 15 per cent; drastic reforms in regulations and practices, and comprehensive changes in the methods of operation, are prescribed in a report made public today by the interstate commerce commission of its investigation into the business of the thirteen great express companies of the United States.

Dealing with the identity of interest between the various companies, the report finds that while these companies are separate legal entities "it is of interest to regard this fact by stock ownership and otherwise they are so interlaced, intertwined and interlocked that it is with difficulty we can trace any one of the greater companies as either wholly independent in its management or the agency of a single railroad system. So that while these companies operate separately and compete with each other for traffic, the express business may be said to be almost a family affair. An interesting genealogical tree, in fact, might be drawn showing a common ancestry in all of the larger companies. And while many names may be used to designate these companies, it is within the fact to say that aside from the operations of the minor and distinctively railroad express companies, the express business of the United States is managed by not more than three groups of interests."

The inquiry was the most extensive, and in wealth of infinite detail, probably the most thorough, ever prosecuted by the commission. It was conducted and the report was prepared by Commissioner Franklin K. Lane. It has been in progress for nearly three years. The report itself makes 600 printed pages. It involved an examination and comparison of practically more than 600,000,000 express rates in effect in this country, in addition to an examination of millions of waybills and an investigation through the books of the companies, of their financial operations and business methods.

To Reduce Cost of Living.

Commissioner Lane is of opinion that the conclusions reached constitute a long step towards the solution of that gravest problem of the American householder, the high cost of living.

The greatest reduction of rates pro-

Continued on Last Page.

THE "DRY" NOMINEE

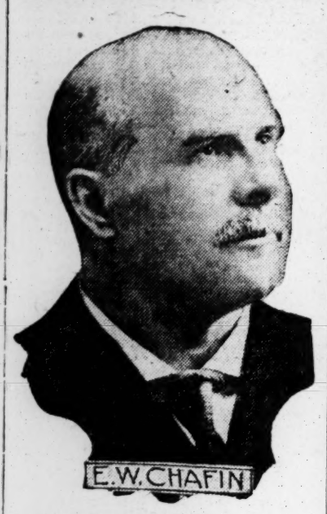

Eugene W. Chafin, of Tucson, Ariz., was nominated for president by the Prohibitionists, who held their national convention at Atlantic City, N. J. Chafin was the prohi candidate four years ago.

WATERY DEATH POURS ON ALTON

Cloudburst Passes Over the Illinois City Three Times.

Four Persons Drowned and Property Loss Estimated at $250,000—Wall of Water Nine Feet Deep Rushed Through the Streets.

St. Louis, July 14.—Four persons were drowned at Alton, Ill., today by a cloudburst which destroyed two miles of streets, wrecked six buildings and the gas plant of the Alton Gas and Electric company, with a total property loss of $250,000.

The cloudburst followed a spectacular storm which lasted all night. Three times it passed over Alton, flooding streets and cellars each time. The third time rain fell in torrents, sending a wall of water 9 feet deep through the principal business and residence streets.

Sewers broke, washing away the foundations of six residences, which dropped into the cellars.

A culvert under the gas plant of the Alton Gas and Electric company was washed out and the entire plant sank several yards.

The Dead.

The list of the dead follows:

MRS. FRANCIS MAGUIRE, 45 years old.

GOLDIE MAGUIRE, 3 years old.

MRS. HESTER MOSS, 46 years old.

ARCHIE BOYCE, 29 years old.

Wesley Moore, a boarder at the Maguire home, rescued his mother and two small children of Mrs. Maguire by lifting them to the roof of the house.

That more lives were not lost was due to William Doty, who ran through the streets ahead of the water, breaking windows with his bare hands and awakening sleeping families in time to permit them to reach safety. Many narrow escapes were reported.

A peculiar feature of the storm was the manner in which it hovered over

Continued on Page Two.

M'COMBS NAMED BY GOV. WILSON TO RUN CAMPAIGN

Democratic National Committee Will Ratify Selection of Governor at Chicago Today.

CAMPAIGN COMMITTEE TO DECIDE ALL ISSUES

And McCombs Will Carry Out Directions of the Committee—This Committee to Be Composed of Men Who Stood by Wilson in His Fight for the Nomination.

Seagirt, N. J., July 14.—Indications at Seagirt tonight, gathered from party leaders with whom Governor Wilson has been in constant consultation recently, are that William F. McCombs, of New York, is his choice for chairman of the democratic national committee; William G. McAdoo, of New Jersey, builder of the Hudson tunnels, or Senator James A. O'Gorman, of New York, for chairman, and Joseph E. Davies, national committeeman from Wisconsin, for secretary.

Wilson's Message to Committee.

As to the contents of the message which Robert S. Hudspeth, Governor Wilson's spokesman, is conveying to the national committee at Chicago for its action tomorrow, Governor Wilson has divulged no words. On the contrary he has consistently declined to speak for publication on that subject. His objection he bases on the fact that he is acting by courtesy of the national committee in placing his preference before it. To say what the message would contain in any particular, the gover or asserted, would be a distinct violation of that courtesy.

Nevertheless, there is a unanimity of opinion among the nominee's close friends that the message will contain in addition to the foregoing, other suggestions, in substance as follows:

"That the national campaign headquarters be fixed at New York with a branch at Chicago and another in a western city unnamed in the message.

"That there will be no specific suggestion concerning the identity of the treasurer of the committee or the finance committee except that Henry Morgenthau, a wealthy real estate operator of New York, be given a place on the committee. Mr. Morgenthau contributed largely to the Wilson campaign fund for the ante-nomination fight and the governor's friends believe he will be given a prominent place on the finance committee if the governor's suggestion is followed.

The Campaign Committee.

"That the campaign committee consist of men who have stood by the governor in his fight for the nomination and will include Robert S. Hudspeth, national committeeman from New Jersey, probably as chairman; Josephus Daniels, national committeeman from North Carolina; Joseph E. Davies, national committeeman from Wisconsin; Senators O'Gorman, of New York, and Gore, of Oklahoma; Representative A. Mitchell Palmer, of Pennsylvania; Willard Saulsbury, national committeeman from Delaware; William G. McAdoo and W. M. F. McCombs.

There are three Texans upon one of whom, the governor's friends assert, representation on the campaign committee may fall. They are Representatives Burleson and Henry and Judge Cato Sells. There is also a possibility, they say, that Senators Obadiah Gardner, of Maine, may be given a place on the committee. It is understood that there is no man in the list from a far western state. This, the governor's advisers say, is due to the fact that the nominee wishes his campign committee to be as close to the national headquarters as possible so that a full meeting of members may be obtained if needed, with the least possible delay.

It is a part of the governor's plan, in the opinion of his friends, to have the campaign committee decide all vital matters concerned with the campaign and that the national chairman be guided by a majority vote of the campaign committee in which he will, of course, have a vote. Mr. McCombs, they say, would thus be placed in a position where he could not act alone but only on the advice of seasoned political leaders.

Governor Wilson's friends assert that his plans regarding Mr. McCombs are that he act as director in chief of the campaign on the advice of the campaign committee and that he make his headquarters in New York.

National Committemen Under McCombs

It is also the governor's plan, according to his counsellors, to request each national committeeman to direct, under McCombs, the campaign in his own state.

In selecting the men whom he will suggest as members of the campaign committee Governor Wilson has considered only those who can devote a considerable portion of their time to the work, his friends assert.

Publicity matters, it is understood, are not covered in the governor's message to the national committee, but will be left to the campaign committee if Governor Wilson's wishes as expressed tonight by his friends are to be followed. Their information is that the governor is inclined to favor Thomas J. Pence as head of the publicity bureau. Mr. Pence was head of the Wilson publicity bureau in Washington. He was born in North Carolina and his early newspaper work

Continued on Page Two.

FIRST PICTURE TAKEN OF DETECTIVE E. S. REED AND DICTAGRAPH USED IN BLEASE INVESTIGATION

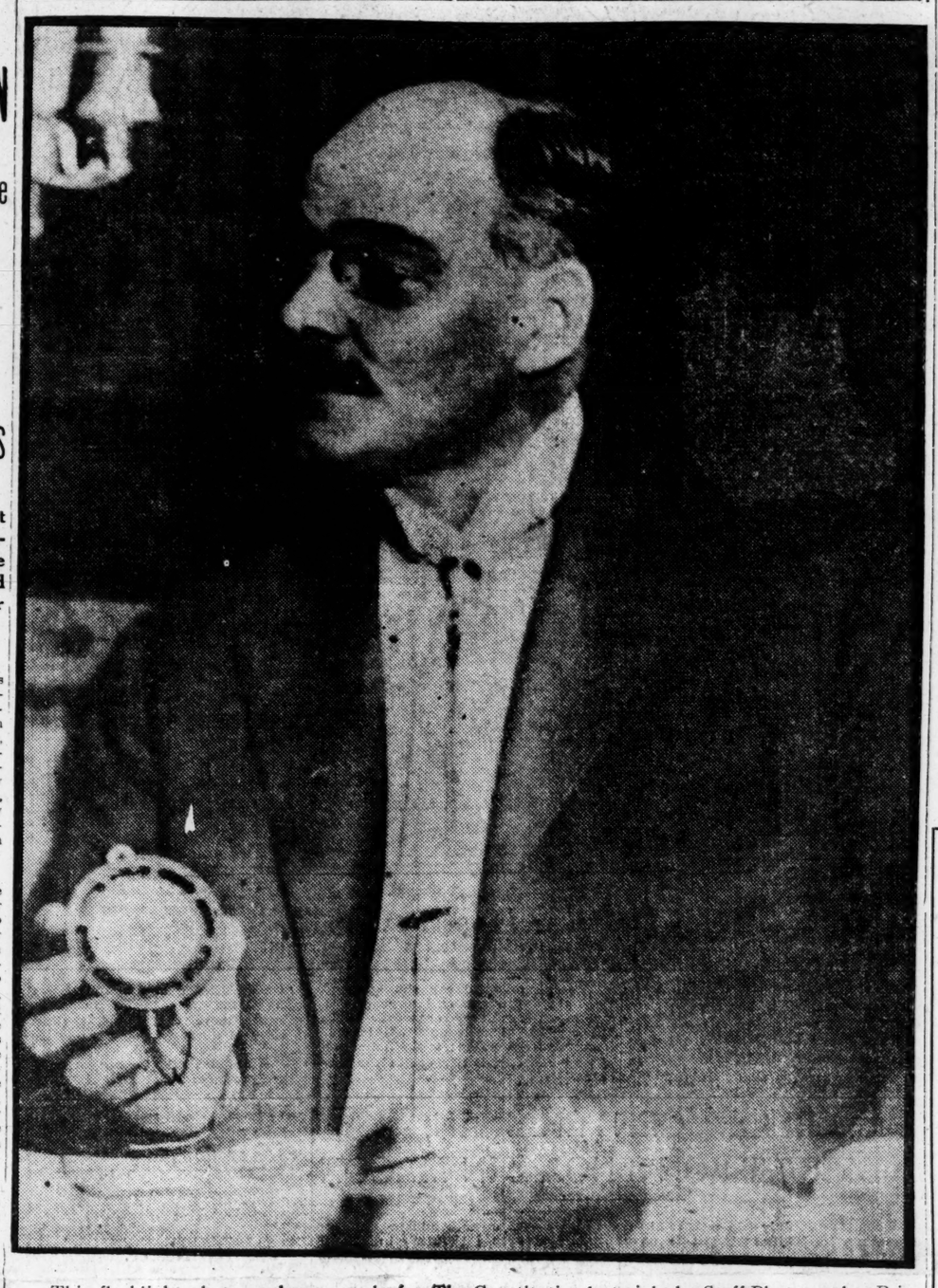

This flashlight photograph was made for The Constitution last night by Staff Photographer Price at the Piedmont Driving Club, where Thomas B. Felder was entertaining Mr. Reed at dinner.

FELONY CHARGE AGAINST BLEASE

Felder Says Atlanta Jury Will Make Investigation.

Atlanta Lawyer Declares That He Is Perfectly Willing to Meet the Carolina Governor Anywhere Outside of That State.

A telegram relayed from Chicago was received by Detective Reed Sunday which bore the signature of Sam J. Nichols, a Spartanburg lawyer, who, it was said, represents Governor Blease in the sale of pardons. This telegram was sent to Attorney H. N. Porter, a nom de plume adopted by Detective Reed in negotiating with Nichols for the release from the penitentiary of a notorious yeggman named Frederick O. Dentley, and requested that Porter (Reed) come immediately to Spartanburg and close up the matter of a pardon for the yeggman. Reed swore at Augusta Saturday afternoon that he had decoyed Nichols into negotiations with him, and that he expected more developments. The telegram was received in Atlanta after it had been sent to Chicago, where, the mythical Porter was supposed to be.

Governor Cole Blease, of South Carolina, will be indicted by an Atlanta grand jury for a felony, it is alleged, he committed in this city during his stay here while he was attending the commercial congress, held in 1911, according to Thomas B. Felder, who, in company with the Burns detective, E. S Reed, returned to Atlanta from Augusta Sunday.

Both Detective Reed, who has been in charge of the investigation which resulted in the charges made against Governor Blease before the investigating committee from the South Carolina legislature at Augusta last week, and Mr. Felder spoke freely of the sensational evidence which may result in impeachment proceedings against the Carolina governor when they were seen Sunday afternoon.

The Blease Dictagraph.

The detective carried in his hand a small black bag, which, when opened, revealed the famous dictagraph with which he obtained most of the evi-

Continued on Last Page.

CHALONER GIVES HIS FORTUNE TO TWO STATE UNIVERSITIES TO FORESTALL HIS RELATIVES

Richmond, Va., July 14.—In order to forestall efforts of his relatives in New York who charge that he is insane, John Armstrong Chaloner has deeded his entire property amounting to $1,500,000, to the Virginia Trust company, in trust to be divided at his death between the University of North Carolina and University of Virginia.

Specific bequeaths of $10,000 each are made as follows:

Columbia university, New York, to increase the Chandler historical prize fund; to the Virginia Military institute, the Virginia Polytechnic institute, the College of Agriculture and Mechanic Arts of North Carolina, the University of South Carolina, the South Carolina Military college, the Clemson Agricultural college, the College of Charleston, S. C. Ten thousand dollars is given to the town of Roanoke Rapids, N. C., the income from which is to be applied to the annual purchase of a Christmas tree for public school children.

Mr. Chaloner reserves a life interest in all property and the right to vote all stock, but agrees not to hypothecate the stock or encumber the real estate save for improvement of the property and then only with the consent of the two first named universities.

SWEAT KILLED BY J. O. BROWN

Latter's Alleged Relations With Former's Daughter Cause of the Trouble.

Waycross, Ga., July 14.—(Special.)—Upbraided by P. W. Sweat, section foreman, of Waycross, for alleged misconduct towards Sweat's young daughter, J. O. Brown, assistant yardmaster for the Atlantic Coast Line here, killed him this morning, firing four shots into his body.

One bullet pierced Sweat's abdomen and went through a lung. He lived several hours after being shot. He was 50 years old.

The exact nature of the trouble that caused the shooting is unknown beyond various allegations of Brown's intimacy with one of Sweat's daughters.

Brown, who is 25 years old and unmarried, is held pending an investigation.

The shooting occurred in the Coast Line yards.

SUNDAY NEWSPAPERS BARRED AT RICHMOND

Richmond, Va., July 14.—Acting under instructions of Mayor D. C. Richardson and in the absence of the chief, the police today attempted to create a blue Sunday by forbidding all news boys to carry papers on the streets of Richmond. The mayor states that carrying papers on the streets disturbs the late sleepers.

Porras Panama President.

Panama, July 14.—The presidential elections which were held today thoughout the republic were conducted in an orderly manner. All the electors belong to the Porras party, which insures the unanimous election of Dr. Belisaro Porras on August 30 next, when the electoral assemblies convene. Pedro Diaz, the candidate of President Arosemena's government, convinced of the impossibility of election, withdrew at the last moment.

ROBBER INVADES GRAND BUILDING

Lewis Bettiman Awakes to Find Armed Man in Room.

A robber and his pistol invaded the Grand building in the early hours of this morning, and as a result Lewis Bettiman, who has rooms on the third floor, is minus his watch and a pocketbook containing $60.

It was about 1 o'clock, according to Bettiman's statement to the police, that he awakened to find someone in his room. He could see nothing and turned to reach for the light switch, when the burglar cautioned:

"Don't move or I'll blow your brains out."

Then followed a hasty scramble and the intruder fled. It is not known how he entered or got out of the building, possibly by means of a fire escape.

CUBAN CONSUL MOYNELO DEAD AT SAVANNAH

Savannah, Ga., July 14.—A. E. Moynelo, formerly prominently identified with the struggles of Cuba for independence and latterly Cuban consul at Savannah, dropped dead at his home here tonight. He was about 60 years of age, married, the father of two children, and wealthy. At one time, the story is told, Moynelo was so hotly pressed by his Spanish enemies in Cuba that he was nailed in a barrel by his friends and shipped out of the island to the United States in that way. He had been consul here for a number of years.

John Mitchell Due in Court.

Washington, July 14.—John Mitchell, adjudged guilty of contempt of court with Samuel Gompers and Frank Morrison, of the American Federation of Labor, is due to appear in court here tomorrow to waive his right to be present when sentence is passed, otherwise a bench warrant may be issued for his arrest. It is expected that if he does not appear his counsel will present a written waiver.

13 KILLED AND 20 HURT WHEN TRAINS CO TOGETHER

Fast Mail Plunges Into the Overland Express in a Suburb of Chicago.

WOMAN IN THE TOWER SAYS BLOCK WAS THROWN

She Collapsed When She Learned of the Accident—Although There Was a Dense Fog, the Fast Mail Plunged on at Full Speed and Telescoped the Crowded Express Train.

ATLANTA DEPUTY SHERIFF TELLS OF A GIRL'S HEROISM

Chicago, Ill., July 14.—(Special.) S. H. Owen, deputy sheriff of Fulton county, Georgia, was one of the victims of today's Burlington wreck, in which fourteen persons were killed and many injured. He pays a fine tribute to the heroism of Miss Elizabeth von Siebenthal, an 18-year-old high school girl of Salt Lake city. Miss von Siebenthal was in the first car struck and every other passenger was either killed or injured. Although badly hurt herself, she immediately set about assisting her companions, her face streaming with blood from several ugly gashes.

Mr. Owen was in the second car and after assuring himself of the safety of his wife and baby, rushed to assist the less fortunate in the first coach. He found Miss von Siebenthal hard at work and begged her to desist.

"I was dressing my baby when the mail train hit us," he said. "My wife was in the wash-room, so I grabbed the baby and ran to her. I left her and ran to the front of the rear car where I saw Miss von Siebenthal. She was crawling out of the wreckage on her hands and knees unassisted.

"The car was on fire and I begged the girl to get in an ambulance, but she remained in the car until everybody was taken out."

Chicago, July 13.—Thirteen persons were killed and fifteen to twenty were injured in a wreck on the Chicago, Burlington and Quincy railroad at Western Springs, a suburb of Chicago, at 6:30 a. m. today.

Coming through a fog with supposedly clear track ahead, train No. 8, a fast mail, ran at full speed into the rear of train No. 2, known as the Overland Express, from Denver, which was standing still on the track, telescoping two of the Overland's Pullman cars.

Railroad officials refused to fix blame until after the wreck had been investigated thoroughly. Mrs. F. A. Wilcox, who was in charge of the tower from which the block signals were controlled, said she was certain the block was thrown against both trains. She collapsed after the accident, and is still in a nervous condition.

The Dead.

FRANCIS A. BARCLAY, 20 years old, Billings, Mont.

GEORGE BROWNSON, 55 years old, Galesburg, Ill., engineer train No. 8.

A. E. BUNCH, 30 years old, Chicago, negro porter of Pullman car train No. 2.

MRS. C. M. HART, wife of a physician at Canton, Ohio.

MRS. E. G. POHLMANN, San Francisco.

M. E. STEIN, 40 years of age, Chicago.

G. W. TUBER, 40 years of age, Lacey, Iowa.

MISS LILLIAN KELLY, aged 22, Boise, Idaho.

TWO UNIDENTIFIED WOMEN.

TWO UNIDENTIFIED GIRLS.

ONE UNIDENTIFIED BOY.

Engine Cut Through Car.

All of the dead except Brownson were

Weather Prophecy

LOCAL SHOWERS

Georgia—Local showers Monday and probably Tuesday.

Oklahoma—Fair, continued warm Monday, showers and cooler at night; Tuesday fair.

Virginia—Unsettled and continued warm Monday and probably Tuesday.

North Carolina, South Carolina, Florida, Alabama—Local showers Monday and probably Tuesday.

Tennessee—Local showers Monday, except fair extreme west; Tuesday showers, cooler west portion.

Kentucky—Fair, continued warm Monday; Tuesday unsettled and cooler, probably showers.

ATLANTA AND THE NEW EXPRESS RATES

Washington, July 14.—This table, showing present and proposed new express rates as they affect Atlanta, was made public in connection with the commerce commissioner's report:

	Express rates on packages weighing—			
	5 lbs.	10 lbs.	25 lbs.	100 lbs.
BETWEEN ATLANTA, GA., AND—				
Portland, Oregon:				
Present	.85	1.65	3.75	14.25
Proposed	.70	1.21	2.72	10.30
Chicago, Illinois:				
Present	.70	1.00	1.40	3.75
Proposed	.32	.44	.80	2.60
Chattanooga, Tennessee:				
Present	.40	.45	.55	1.00
Proposed	.24	.28	.41	1.05
Nashville, Tennessee:				
Present	.50	.60	.85	1.75
Proposed	.27	.33	.54	1.55
Washington, D. C.:				
Present	.65	.80	1.20	2.75
Proposed	.32	.44	.81	2.65
Fort Worth, Texas:				
Present	.75	1.10	1.60	5.00
Proposed	.38	.55	1.09	3.75
El Paso, Texas:				
Present	.80	1.25	2.25	7.60
Proposed	.49	.77	1.64	5.95
San Antonio, Texas:				
Present	.75	1.15	1.85	6.00
Proposed	.40	.60	1.21	4.25
Vicksburg, Mississippi:				
Present	.65	.80	1.20	2.75
Proposed	.30	.40	.70	2.20
Montgomery, Alabama:				
Present	.40	.50	.65	1.10
Proposed	.25	.30	.45	1.20
New Orleans, Louisiana:				
Present	.65	.80	1.20	2.85
Proposed	.30	.40	.70	2.20
Beaumont, Texas:				
Present	.75	1.10	1.60	4.75
Proposed	.35	.51	.97	3.30
Evansville, Indiana:				
Present	.60	.75	1.10	2.50
Proposed	.29	.38	.66	2.05
St. Louis, Missouri:				
Present	.70	.90	1.30	3.25
Proposed	.31	.42	.76	2.45
Kansas City, Missouri:				
Present	.75	1.10	1.60	4.75
Proposed	.36	.52	1.01	3.45
Billings, Montana:				
Present	.80	1.40	3.25	10.25
Proposed	.55	.90	1.96	7.25
Butte, Montana:				
Present	.80	1.40	3.25	10.75
Proposed	.60	1.00	2.20	8.20
Raleigh, North Carolina:				
Present	.60	.75	1.10	2.25
Proposed	.29	.38	.66	2.05
Norfolk, Virginia:				
Present	.65	.80	1.20	2.75
Proposed	.31	.43	.77	2.50

taken from the rear coach of the Denver train.

The engine of No. 8 plowed through this car, halving it and crushing out the lives of helpless passengers, many of whom were still in their berths. On into the second coach the engine then sped. Half way through the car it veered to the left, derailing the sleeper. The engine was entirely stripped when it stopped.

Fire, starting from the gas lights in the sleepers, then broke out. Many victims, pinioned down, by heavy timbers and iron, prayed for death. Members of the fire departments of Western Springs and La Grange were on the scene within a few minutes after the wreck occurred, and they put out the fire with lines of hose.

Ghouls Robbed the Dead.

Ghouls are believed to have robbed the dead before they reached the morgue in La Grange. More than a dozen large diamond sets are missing from jewelry, and, although most of the dead appeared to have been persons in comfortable circumstances, a dime was the largest sum of money found on any of the bodies.

Coroner Hoffman early in the afternoon ordered all of the bodies embalmed immediately, and impanelled a jury to investigate the wreck.

Story of the Tower Woman.

In a little room above a business house in La Grange, Mrs. Wilcox hid herself from visitors throughout the greater part of the day. Teh shades were drawn and she was trying to collect her thoughts. Finally she said:

"After thinking the whole affair over I have decided that I was not in any way to blame for the accident. I know the blocks were set against the train. It was not I that erred.

"Three trains instead of two passed the signals in violation of all rules, although it might have been that the engineers did not see the board.

"First, I heard No. 4, a train in no way connected with the wreck, pass. Then, in a few minutes, No. 2 came by. I thought something was wrong, and I began to try to tihnk of something to do to stop the trains from running by the board. But before I could get my wits together No. 8 had sped by. The crash followed."

Another way was suggested as to how the wreck may have occurred. It was that No. 2, having been blocked, by a signal, had sent a brakeman to set torpedoes to warn No. 8.

Didn't Hear Torpedoes.

No. 8 was coming down grade when the crash came. Persons responsible for the story of the torpedoes said that No. 8 had been given a signal that the track was clear, and that the crew had either failed to hear the torpedoes or had believed they had a clear track.

A relief train from Aurora got together all of the avilable physicians between that point and the wreck. Another wreck train was sent from Chicago.

A statement issued by P. S. Eustis, passenger traffic manager of the Chicago, Burlington and Quincy, tonight substantiated Mrs. Wilcox's assertion that she was not to blame, and also corroborated the story that torpedoes were set by the brakeman of No. 2. The statement does not fix the blame for the collision.

H. O. Crain, of Galesburg, Ill., fireman on No. 8, escaped with slight injuries. At a local hospital he was able to tell a story of the wreck and of how Engineer Brownson went to his death trying vainly to save the passengers.

Going 70 Miles an Hour.

"We were traveling about 70 miles an hour, when Brownson and I heard torpedoes exploded,'" he said.

"Then I saw a flagman on the track, about 150 feet from his train ahead.

"Crain," said Brownson, "there's a train ahead. I am afraid I can't stop in time to save us, but I am going to try."

He put his hand on the throttle and looked straight ahead. When I decided to jump, I turned and looked at him, and like the good engineer and brave man he was, he was sitting at the throttle, fighting for the lives of his passengers, but going to certain death.

"I went clear of the engine and landed in a field. My breath left me for a few minutes. When I looked up the cars were burning.

"But for the torpedoes, we thought we had a clear track ahead. They came too late to do any good."

All of the dead were taken to La Grange and laid on slabs in a barn. Throughout the day hundreds of persons called in an effort to identify the bodies.

Officials of the railroad will interrogate witnesses regarding the wreck at Aurora tomorrow.

Brunswick Politics.

Brunswick, Ga., July 14.—(Special.) Brunswick politics has during the past two weeks freshed up, and what promished to be a dull year gives up prospect of being the most heated of recent years. Two candidates, Alderman J. H. Leon and Alderman J. H. Hopkins, have already announced for mayor, and before the date of the primary, which has yet to be determined, it is predicted there will be several other entrants in the race to succeed Mayor E. C. Butts, who will not offer for reelection. Four aldermen are also to be elected at the primary, and as two of the incumbents are offering for mayor, at least two new members of council are to be named. The aldermen whose terms expire at the end of the present year are: First ward, J. H. Hopkins; second ward, M. B. McKinnon; third ward, C. T. Calnan; fourth ward, J. H. Leo.

The slogan for progressive southern farmers must be, "More and Better Livestock." But good livestock can a knowledge on the part of the farmers of how to feed. We can raise the feeds, but many farmers have yet to learn how to feed for best results. Here's a great opportunity for the young farmer who is willing to think and investigate.—The Progressive Farmer.

Dr. Hathaway & Co, Specialists

They cure all kinds and all stages of men's diseases. If you have a weakness or disease for which you have been unable to find a cure consult them and they will tell you how to get well. They are old reliable specialists with years of experience, 25 years in Atlanta. They guarantee their treatment and every afflicted person should get their opinion and advise. Consultation free. Call or write. Office hours 8:30 a. m. to 7 p. m.

33 Inman Bldg., Atlanta, Ga.

FORSYTH Atlanta's Busiest Theater. Today, 2:30 Tonight 8:20

Master Gabriel & Co. TEMPEST and SUNSHINE

French and Italian Opera Co. Bixley & Lerner—Jolly & Wild Caron & Farnum—Stickney Circus.

GET SEATS EARLY!

NEXT WEEK WILLIAM ROCK and MAUDE FULTON

MISS NAN STEPHENS IS A REAL MOTOR ENTHUSIAST: SHE HAS COVERED 21,000 MILES IN LAST TWO YEARS

Photo by Francis E. Price, Staff Photographer.

MISS NAN STEPHENS,
At the wheel of her Stearns Silent Knight.

Miss Nan Stephens is a real motor enthusiast. Most of her time, except that devoted to the care of her flower garden, is spent outdoors in the machine. She is driving now a big fifty-horsepower Stearns Silent Knight.

This is the third car she has had since she began driving two years ago, and in all she has covered over 21,000 miles. This mileage does not include long trips either, but is an indication of how constant is her use of the machine.

"I have become so accustomed to the rush of the wind in my face," says Miss Stephens, "that I find it difficult to sleep at night when I have to leave the open air and go indoors."

Miss Stephens is the daughter of J. M. Stephens, of West End.

J. M. MILLER, CENTENARIAN, DIES AT SON'S HOME IN MACON

Macon, Ga., July 14.—(Special.)—Johnathan M. Miller, thought to have been the oldest white man in the state of Georgia, died here this morning at 9 o'clock at the home of his son, Judge A. L. Miller, at the advanced age of 103 years.

A few weeks ago Mr. Miller came to Macon from Augusta, President Scott, of the Georgia railroad, tendering him the use of his private car so that he might have every possible comfort during the trip.

For several years he had been in poor health and when he realized that he only had a short time to live, he expressed the wish that he might spend his remaining days in the home of his son in Macon.

Mr. Miller had the distinction of owning two of the largest plantations in Georgia and South Carolina, one being located near Augusta and the other just across the line in South Carolina. During the civil war Mr. Miller was too old to go to the front, but he took a prominent part in the struggle, devoting the entire output of his two big plantations to feeding the confederate soldiers.

He was born at Beach Island, S. C., December 9, 1810. The following sons and daughters survive:

Judge A. L. Miller and Dr. G. T. Miller, of Macon; Mrs. J. L. Robertson, of Augusta; Mrs. E. M. Habersham, of Savannah; Mrs. J. Pope Brown, of Hawkinsville, and Norman P. Miller, of Hawkinsville. In addition there are scores of grandchildren and great-grandchildren.

The body will be taken to Augusta early Monday morning for interment and will be accompanied by a number of the relatives.

M'COMBS NAMED BY GOV. WILSON

Continued From Page One.

was at Raleigh. He has been Washington correspondent for several southern newspapers prior to joining forces with the Wilson publicity movement.

Governor Wilson himself left his summer home today for a needed rest of twenty-four hours. Before his departure he told the secret of what he called "his retreat" to the newspaper men so that they might reach him in case of emergency, but obtained their promise that they would not disturb him unless the emergency were great indeed. No one save the reporters, his immediate family and one o rtwo intimate friends knew where he had gone.

WHATEVER WILSON SAYS TO GO WITH NATIONAL COMMITTEE.

Chicago, July 14.—Every member of the democratic national committee is here tonight prepared to attend the first meeting of the new body tomorrow.

Robt. S. Hudspeth has a letter from Governor Woodrow Wilson, making important suggestions in regard to the organization of the committee and the management of the presidential campaign, which he will read, and the opinion prevails that the advice will be adopted by the members without much discussion.

The outlook apparently forecasts perfect harmony. The democratic leaders today expressed themselves as being willing to take their orders from Governor Wilson.

There are 24 new members of the committee and they spent the day getting acquainted with the old members and discussing prospects.

"Wilson is a great politician and he will win in November without any trouble," said Thomas Taggart, of Indiana. "Whatever he says will go with this committee."

Wm. F. McCombs, the New York lawyer, who managed Governor Wilson's pre-convention campaign will, it is said, be chosen chairman of the new national committee. He is said to be the choice of Governor Wilson and no opposition to his selection is expected.

The secretaryship, it is said, may go to Jos. E. Davies, of Wisconsin, an ardent supporter of Wilson.

For treasurer, four names are mentioned: Wm. G. McAdooo, the New York contractor; Edw. F. Goltra, national committeeman from Missouri; Herrman Ridder, the New York publisher and former treasurer, and Former Governor David R. Francis, of Missouri.

Among the late arrivals were: Wm. D. Jelks, of Alabama; Reese M. Ling, of Arizona; John B. Sanford, of California; J. W. Coughlin, Massachusetts; Fred Lynch, Minnesota; A. A. Jones, New Mexico; Wm. F. Capps, Kansas; Wm. R. King, Oregon; Cato Sells, Texas; J. T. Ellyson, Virginia; Jos. E. Davies, of Wisconsin, and Josephus Daniels, North Carolina.

WATERY DEATH POURS ON ALTON

Continued From Page One.

the immediate vicinity of Alton. It was not felt beyond a 7-mile radius.

STORM RAGED ON MOBILE BAY; MANY LIVES WERE ENDANGERED

Mobile, Ala., July 14.—Over a thousand persons in four pleasure boats and many small craft were caught in a severe rain, wind and thunder storm on Mobile bay this afternoon.

Six persons in a small launch were picked up by the steamer James E. Carney just in time to avert a sinking of the tiny craft, according to persons aboard. The launch, trailing at the stern of the steamer, was lost in the storm.

Sunday, according to unofficial thermometers, was the hottest day of the summer in Mobile, and all pleasure craft were loaded for their excursion to eastern shore resorts. Returning, they landed at the wharf between 6 and 7 o'clock. Torrents of rain were pouring and the crowd could take refuge only in an incomplete steel shed now being erected by the city.

One lone taxicab braved the elements and met the boats.

A misunderstanding of signals caused the blocking for ten minutes of twenty street cars full of baseball fans returning from the Mobile-Atlanta game here today, and drenched the crowd.

DENVER STRUCK BY CLOUDBURST; PROPERTY LOSS TOTALS $1,000,000

Denver, Colo., July 14.—More than a million dollars damage and one life known to have been lost were the result of a cloudburst here tonight. Cherry creek, which extends along the northwest, west and south boundaries of Denver overflowed and approximately four square miles is under water.

The principal streets are under from one to two feet of water. The union depot is under almost three feet of water and more than two hundred persons who were in the station when the current began were taken out on trucks.

Water rose in the railroad yards north of the depot to a depth of several feet, extinguishing the fires in several locomotives. Not a train has been sent out of Denver since the cloudburst and no trains have pulled into the yards.

GREAT LOSS AT WASHINGTON CAUSED BY A THUNDERSTORM

Washington, July 14.—The most severe thunderstorm in years swept down upon this city tonight and with the terrific wind, which accompanied it, left a trail of devastation throughout the District of Columbia. While the downpour was at its height two and one-half inches of rain fell in three-quarters of an hour. In the submerged basements of the bureau of engraving and printing and the government printing office valuable paper stock was rendered worthless to an extent of $30,000.

REV. J. A. ROSSER CLAIMED BY DEATH

Well-Known Minister Was the Father of Luther Z. Rosser.

Rev. James A. Rosser, one of the oldest and best-known ministers in the Georgia conference of the Methodist church, died Sunday morning at 4:30 o'clock at his residence, 265 Lawton street. He was 78 years old.

He leaves to survive him his wife and three children, Luther Z. Rosser, of Atlanta; Mrs. R. L. Durrance, of Statesboro, and Warren Rosser, Bolingbroke, Ga. The funeral will be held this afternoon at 2:30 o'clock from the residence, with interment in Decatur.

Typewriter Repairing. Am. Writing Machine Co.

ROOSEVELT PREPARES FOR A CAMPAIGN TRIP

Oyster Bay, N. Y., July 14.—Colonel Roosevelt decided today to make the campaign trip to Michigan, Kansas and Iowa, which he has had under consideration for several days. He said he had begun work on a number of speeches which he would deliver before the opening of the national progressive convention in Chicago. Some time next week, according to the present plan, he will start westward. Harry F. Cochems, of Wisconsin, and Professor Charles R. Van Hise, president of the University of Wisconsin, visited Colonel Roosevelt today. Professor Van Hise came from Seagirt, N. J., where yesterday he talked with Woodrow Wilson.

"Professor Van Hise is very much interested in the economic side of the campaign," said Colonel Roosevelt, "and I discussed it with him."

Mr. Cochems, formerly a lieutenant of Senator La Follette, was one of the signers of the call for the national progressive convention.

MANY TO JOIN WEAVERS IN A SYMPATHY STRIKE

New Bedford, Mass., July 14.—Members of the loom fixer's union and the Industrial Workers of the World which includes representatives of many crafts voted today to strike tomorrow in sympathy with those weavers who fail to report for work in the cloth mills. The twisters have also voted to join the strike and the carders and spinners are but awaiting the sanction of their national body before taking a final vote on the question.

Leaders tonight found it difficult to estimate how many opperatives will work tomorrow. About 20,000 operatives are employed in all of the mills of the city, of which 9,000 are weares.

There is an electric light for every inhabitant of the Manhattan section of New York city.

SEEK TO SHORTEN ASSEMBLY TERM

1912 Session May be Adjourned Before August 14.

Over 300 Bills, Most of Them Local, Have Been Introduced in the House—The County Attorneys' Bill Comes Up This Morning.

The 1912 session of the legislature may terminate earlier than August 14, according to members who are interested in the movement to start the sessions of the house at 9 o'clock every morning and continue through until 5 o'clock in the afternoon.

The house voted down a resolution to move the convening hour up to 9 o'clock, and the defeat was so conclusive that the member who had in mind a resolution to continue the sessions in the afternoons, did not have the temerity to offer it at that time. The house will hold afternoon sessions towards the close of the session, but certain members declare that they are going to put themselves on record as being opposed to leaving the capitol unless the calendar is clean.

"Hang-Over" Bills Cause Trouble.

Both branches of the assembly have been hard at work. In the house there have been more than 300 new bills offered, about 65 per cent of which are local bills which will require little time from their introduction to final passage. Nearly one hundred local bills were passed in the house last Friday before adjournment. The "hang-over" bills from the last session are the ones that are giving the legislature the most trouble. The passage of the Tippins "anti-near beer" bill and its introduction in the senate, relieves the house of the most important measure left over from the last session.

The rules committee of the house has recommended that no more special orders be made unless by unanimous consent. There are several bills on the house calendar to come up as special orders recommended prior to the rule committee ruling. This will keep the calendar clear up to the last two weeks of the session.

Both houses will convene Monday morning at 10 o'clock. The house has under consideration the "county attorney" bill, introduced at the present session by Representative Fullbright, of Burke. The bill was taken up Friday, and was saved from defeat by filibuster of its advocates. The previous question will be called immediately after the house convenes, or rather after the unanimous consents are disposed of.

Two Important Bills.

Among the measures before the house that are likely to draw out the sessions are the "banking commission" bill and the "insurance commission" bill. Both have been before the committees, and reported back to the house. The insurance bill has been amended by the committee. Otherwise, the report is favorable to the passage of the bill. There is little doubt but that the bill will pass; in fact, the members who are behind it declare that the opposition will have little effect on the house. The bill is one of the most important reform measures before the legislature. It strikes at the so-called "sky-blue" schemes through which the people of Georgia have been mulcted out of thousands of dollars.

The bill proposes the creation of an insurance commission with the comptroller general in charge.

The committee on agriculture has been working all week on the Ault investigating committee bill relating to the manufacture, sale, shipment and inspection of commercial fertilizers, and has reported a majority of the bills back to the house with favorable recommendations. These bills will require considerable time and attention.

No Factional Feuds.

The sessions of the house and senate have been notable because of the absence of factional feuds. The debate on the Tippins bill stirred up the only bitterness of the session, and all factions have declared in favor of peace and hastening the end of the session.

The Tippins bill is still before the legislature. It was sent over to the senate, and has had its first reading. Just how much factionalism will be stirred up on the other side of the house is to be seen.

EVERY GOOD TIME

Is a good time to Kodak. Add to the pleasure of your vacation by taking pictures of the places and people that interest you. Everything for the Kodaker at our store, John L. Moore & Sons, 42 North Broad street.

CITIZENS' POSSE FINDS BANDIT PARAPHERNALIA

Bandit paraphernalia of true Jesse James brand was found yesterday afternoon when a posse of citizens searched a house on Chickamauga avenue, Battle Hill, where, for three days and nights, they had noticed two suspicious men hanging around. The men were seen to leave the place, and the citizens took the opportunity to make an inspection.

In one room they found pallets of leaves and straw, and nearby were masks cut from handkerchiefs, and two sandbags of formidable design. Call Officers Wood and Watson made an investigation, but there was no trace of the men, who are badly wanted by the local officers on suspicion of being connected with a gang of train robbers. They are reported to have frequented the railroad yards of late.

Russia is considering a gigantic plan to connect by canal the Volga river and the Black sea.

Dr FRANCK'S GRAINS OF HEALTH

WILL QUICKLY RELIEVE CONSTIPATION HEADACHE CONGESTION

PARIS FRANCE Doctor FRANCK'S GRAINS of health LAXATIVE PILLS

WILL QUICKLY RELIEVE CONSTIPATION HEADACHE CONGESTION

At all Druggists, or from Sole Agents

E. FOUGERA & CO., Inc., N. Y.

RATES ADVANCE IN MONEY MARKET

Stock Market Was Ruled by Consideration of the Financial Position.

New York, July 14.—The stock market last week was ruled by consideration of the money market position and by various statistics published from time to time, modified by the knowledge of later developments regarding the subject of the statistics. The weekly bank statement of the proceding Saturday disclosing a deficit in surplus reserves according to the actual figures of $7,000,000 necessitated a readjustment of credits. Rates in the money market rose for all kinds of loans.

The northward march of crop harvesters in this country gives notice of coming demand on money market.

Some unsettlement of confidence in the metal markets was noted. Unsteadiness of copper metal in London aroused distrust of the showing of a decrease in stocks of refined copper made by the report of the copper producers association for June.

More attention was paid to the assertions of steel trade authorities of a marked shrinkage in new orders since higher prices were in effect than to the unexpected incerase in the unfilled orders of the steel corporation reported July 1. Labor scarcity in the steel mills, urgent calls for prompt deliveries, increase in June building operations and the augmenting tide of immigration were passed over for anxious surmise over the tenor of the report of the congressional committee of investigation of steel corporation.

The government figures on wheat condition and on corn acreage were disappointing to previous estimates. The great promise for oats and hay and the excellent growing weather for corn during the week gave warrant for hopefulness, but were little heeded.

CUBA IS NOW FREED OF PLAGUE SUSPICION

Washington, July 14.—Cuba is now freed of scourge suspicion. Past Assistant Surgeon Von Ezdorf reported today that the single plague suspect at Havana had "proved negative." The patient is still confined and under treatment,, but it is certain that he is not suffering from the plague.

Upon receiving this report Surgeon General Blue, of the public health and marine hospital service, instructed Dr. Ezdorf to permit passengers for New York to embark directly from Havana without detention. The time of the sea voyage will be allowed, and the passengers will be detained in quarantine at New Y rk long enough to make up the required seven days.

Three new plague cases were reported from Porto Rico today by Past Assistant Surgeon Creel, in charge of suppressive measures on that island. Two cases developed at Santurce, where the principal American colony is located and one at San Juan. This is the largest number of cases to be reported in any one day since the scare started and brings the total on the island to 39. There are now nine cases at Santurce.

SEABOARD TRAIN NO. 50 WRECKED NEAR TREDEGAR

A wreck on the Seaboard yesterday morning near Tredegar, Ala., shortly after train No. 50, northbound, had left Birmingham, injured several people.

The mail car was derailed and overturned, and the mail clerk, King, was fatally injured. As the scene of the wreck was closer to Birmingham than to Atlanta, those hurt were rushed there for treatment. Ambulances, gotten ready at the union station here, were not needed.

No. 50 is due in Atlanta at 12:10 o'clock. The cause of the derailment is not known.

Morris Backer.

Morris, the 5-year-old son of Mr. and Mrs. J. Backer, of Macon, died Sunday afternoon at 5 o'clock. The body was removed to Greenberg & Bond's chapel from where it will be taken to Macon for funeral and interment.

Emily Huey.

Emily, the 7-year-old daughter of Mr. and Mrs. H. L. Huey, 358 East Fair street, died Sunday afternoon at 3 o'clock. The funeral will be held this morning at 10:30 o'clock from Greenberg & Bond's chapel, with interment in West View.

Athene Adams.

Athene, the infant daughter of Mr. and Mrs. W. R. Adams, died Sunday at the home of her parents, 257 South Pryor street. The body will be sent today to Carrollton, Ga., for interment.

Mrs. W. R. Dailey.

Mrs. W. R. Dailey, aged 52 years, died at the residence in East Point Sunday morning at 5:30 o'clock. She is survived by her husband and two children. Interment will be in Jonesboro, Ga.

Clarence Bristol.

Clarence, the year-old son of Mr. and Mrs. B. D. Bristol, died at their residence in East Point Sunday. The funeral will be held this afternoon from the residence with interment in East Point.

Staff Captain Dodd Improves.—Staff Captain Dodd, the well-known and energetic manager of the Salvation Army Industrial home, has been at Wesley Memorial hospital since July 3. He underwent a serious and very painful operation, but is now convalescent.

TWO MEN ANGERED BY GOV. BLEASE

Allege They Were Ordered From Mansion—Message for Tom Felder.

Columbia, S. C., July 14.—(Special.) J. N. King, a contractor, and O. M. Watson, both of Greenville, S. C., have given out a signed statement in which they say they went to the executive mansion, after being told by telephone to go there to see Governor Blease, and were insulted by the governor. It is alleged Watson was ordered out of the house by Blease. They had asked for a respite of thirty days for Stake Morris, a negro, sentenced to the electric chair, and Blease told them the sleuths were "after him with the dictagraph," and he wouldn't talk. King says, in the statemenet: "My feelings have been very much hurt by Blease, and if Tom Felder don't want to come across the Savannah river, then I will accommodate Blease."

WHEN THE MOON CHANGES WEATHER MAY BE FAIR

Unless all signs fail in "wet" weather, Atlanta will have a let-up in the rainy spell next Saturday, just six days off. There is no charge for the information—put your money back in your pocket!

The news was brought from Gainesville, Saturday night. The Newnan club, one of the unique organizations of the state, had given their annual barbecue to a large company of distinguished men without interruption from the weather, and this had been a source of conversation.

"Don't you think it's done for, though," said one of the oldest inhabitants present. "It's going to keep on raining right straight through till next Saturday, when it will stop. Watch it if it don't."

"What's going to happen Saturday?" asked Judge William T. Newman, who brought the story to Atlanta.

"The moon changes in the evening, it can't fail," was the answer, and resort to the almanac verified his statement. If the prediction is verified Atlanta will doubtless take up a collection to pay the office rent of the prophet who puts the blue back in empyrean.

MOB WANTED HIS LIFE FOR ATTACKING BABY

Louisville, Ky., July 14.—Presence of police saved Alfred Powell from serious injury if not death at the hands of a mob here today at noon after, it is charged, he had attempted criminal assault upon a 3-year-old girl. The scene was an alley near the home of Policeman Thomas McGoff, who rushed out of his home when he heard the cries of the little girl. After striking Powell several blows he rescued the child.

Soon a crowd gathered and a rush was made for the prisoner when the mother of the victim took her baby in her arms and said she would like to see Powell burned at the stake. Other officers had arrived and their efforts with McGoff's admonitions probably saved Powell who soon after was locked up. The prisoner refuses to talk. He is 28 years old. The victim is Margaret Crutchfield. Powell was friendly to the Crutchfields and often visited their home.

The exportation of eggs from the consular district of Trebizond is one of the important businesses of the central part of Asia Minor. About one hundred and fifty million eggs are exported annually from this region, about 90 per cent going to France.

ESTABLISHED 1894

Ford, Bacon & Davis

Engineers

Railway, Lighting, Power, Water, Gas, Irrigation

Construction Operation Reports

921 CANAL ST., NEW ORLEANS

NEW YORK SAN FRANCISCO

Bonds for Investment

High grade municipal railroad and public service corporation bonds

Send for list of offerings

Harris, Forbes & Co.

Successors to

N. W. Harris & Co.

Pine Street, Corner William

NEW YORK

John C. Wheatley, Representative,

1508 Fourth Nat'l Bank Bldg.

Telephone Main 679, Atlanta.

AUDIT COMPANY OF THE SOUTH

C. J. METZ, C. P. A., President.

627-628 Candler Building. ATLANTA

STOCKS AND BONDS

Bought and Sold

ON COMMISSION

EMPIRE TRUST & SAFE DEPOSIT CO.

EMPIRE BUILDING

HUBBARD BROS. & CO., Cotton Merchants

HANOVER SQUARE, NEW YORK.

Members New York Cotton Exchange, New Orleans Cotton Exchange, New York Produce Exchange; associate members Liverpool Cotton Association. Orders solicited for the purchase and sale of cotton and cotton seed oil for future delivery. Special attention and liberal terms given for consignments of spot cotton for delivery. Correspondence invited.

SOCIETY

Sage-Kenzie.

Mr. John C. Sage and Dr. Dan Y. Sage announce the marriage of their mother, Mrs. Sudie J. Sage, to Mr. J. F. Kenzie at the residence of Dr. Charles W. Daniel, pastor of the First Baptist church, yesterday afternoon. The ceremony was performed by Dr. Daniel. Mr. and Mrs. Kenzie left for an extended tour of western states immediately after the ceremony.

SOCIAL ITEMS.

Charles M. Green, of New Orleans, is in the city on a visit to his sister Miss Mary J. Green, on Currier street.

SONG IS BLESSING SAYS DR. ROBINS

"Lightens the Burdens Resting Upon the Shoulders of Men and Women."

"If [illegible] are afflicted in any way, pray; [illegible] is a man's only recourse in time of trouble; if you feel good, sing;" such is the philosophy of religion and life as offered by St. James in the Bible, and as expounded with vigor at Trinity church last night by Dr. J. B. Robins.

His discourse was in keeping with a series which he has been preaching on the fundamental principles of practical religion, and was one of the best that he has given.

Bringing out the different phases of life, the sad and the merry, Dr. Robins offered prayer and singing as the two things which will always be of benefit to both the individual and the world-at-large.

The value of spontaneous song to the world may not be estimated in words, said Dr. Robins. It is a blessing and a benefit, and the habit of expressing inward joy in song should be cultivated by those who have the gift of singing, he said. A song, he continued, has always found a place in all the occurrences of life, and even when death hovers near a song often wafts a soul to life immortal.

But particularly, said Dr. Robins, should the gift of song be used to make lighter the burdens that rest upon the shoulders of men and women.

"One never knows," said the minister, "when spontaneous song may help or inspire others to face more cheerfully the trials of a life which is often none to merry. The memory of a mother's lullaby, or a little melody sung by her when ebbing courage finds strength in the prospect of future happiness, the happy little lilts of youth, all have their place and value in this world, and my message to you is to 'sing more.'"

B. C. DUFFY DENIES HE SURRENDERED SON

B. C. Duffy, of 253 East Fair street, father of the young boy recently arrested on suspicion of being implicated with the gang of White Caps, denies that he surrendered his son to the police and that he told Chief of Detectives Lanford that his son was unruly and could not be made to behave.

"I never saw Lanford to know him in my life," said the father. "The detectives came to my house Friday for my boy. He was not there and they left when I told them I would send the boy to them. I did so, telling him to go see what they wanted, and he asked me to go with him. I agreed, but I did not see the chief and I did not say he was unruly. He is not unruly, he is a steady worker; has been in one position three years, and I am going to sift to the bottom the matter of his arrest."

LABEL ON SHOE SECURES INSURANCE FOR WIDOW

Athens, Ga., July 14.—(Special.)—The firm name of an Athens shoe store on the tiny label sewed on the lining of a shoe belonging to her husband has been the means of netting the widow of Jo N. Booth, formerly of this city, and later of Lexington, in the adjacent county of Oglethorpe, several thousand dollars in insurance on the life of her husband.

Mr. Booth left Athens last year to attend the reunion at Little Rock. He disappeared. Later, after detectives andofficers had searched for a year or more, a body was found in the Arkansas woods near the railroad where he had got off the train to stretch his legs while waiting for a passing train. The only clew to the identity of the man then discovered was the label inside the shoe.

THREE BOYS DROWNED WHILE ON FISHING TRIP

Washington, N. C., July 14.—Theodore and Elbert Tucker, sons of a Pitt county farmer, and Robert Hardy, of Greenville, N. C., a cousin, were drowned in the Tar river, near Grimesland, yesterday afternoon. They were on a fishing trip and went in bathing. They were missed at supper and their bodies were found after an all-night dragging of the river.

MARKET IS CLOSED FOR LIVE BOLL WEEVILS

Natchez, Miss., July 14.—The market for live boll weevils closed here yesterday with a total stock of 475,000 bugs bought since June 29 at 5 cents per hundred. The insects were caught in Adams county, the oil mills, local wholesale merchants and bankers financing the plan. It was reported that most of the bugs were not genuine.

RECITATION CONTEST OF STATE HIGH SCHOOLS

Picture of girls in the recent recitation contest at Athens, in which scholars from high schools all over the state took part. Reading from left to right: Miss Jennie Stone, Miss Marion Elder, second prize; Miss Louise Walker, first prize; Miss Jean Tuck, third prize; Miss Marie Griffith, Miss Alberta Gunn, Miss Blanche Peacock, Miss Saunders and Miss Mable Hamaker.

WILLIAM LORIMER GOING TO WORK

He Takes View That He May Ask the Senate to Reopen His Case.

Washington, July 14.—"William Lorimer is going back to Chicago and going to work."

That was the brief announcement made today in behalf of the man whom the senate yesterday stripped of his seat and title as junior senator from the sovereign state of Illinois.

Whether he will re-enter politics and seek a vindication at the hands of the Illinois electorate Mr. Lorimer has not decided; that, his friends say, is at least two years away.

Mr. Lorimer was out automobiling today, far from being the careworn and crushed man he might be imagined. Since the fight for his seat became most active, Mr. Lorimer has been living at a downtown hotel, having given up his quarters in the Young Men's Christian association. He will remain there until probably the end of the week, when he will leave for Chicago. Any political move he may make probably will be determined only after conference with Elbridge Hanecy, the Chicago lawyer, who has been his defender throughout the attacks upon him.

Lorimer takes the view that he may ask to have his case reopened on the ground of newly discovered evidence at any time he wishes. He feels that the senate in reopening his case after it had once declared his title valid established a precedent it cannot ignore. Since he walked out of the senate chamber yesterday he has barely mentioned his case.

It is said that Lorimer's longest comment on the outcome of his fight was made when his colleague, the venerable Shelby M. Cullom turned and voted for his unseating. Someone mentioned Cullom's vote, and Lorimer remarked: "I was disappointed"

CHANGEABLE WEATHER PREDICTED FOR WEEK

Washington, July 14.—Unstable pressures over the northern hemisphere indicate that the weather this week will be more changeable than last week over the central and northern states, where it will be cool and showery at the outset. "The week," said the bulletin issued by the weather bureau, "will be open, cool and showery over the Rocky mountain region and the northwest, followed by moderately warm and generally fair weather by the middle of the week, and by a return to cooler, showery weather at the close. Over the Missouri and upper Mississippi valleys and the upper Lake region lower temperatures and showers will be experienced by Tuesday, continuing for a day or two, and followed by moderately warm and generally fair weather toward the end of the week.

"Over the Ohio valley, the lower Lake region and the northeastern districts warm and generally fair weather will continue during the first half of the week, followed by somewhat lower temperatures and local showers during the second half.

"In the gulf states and the southwest warm and generally fair weather will continue, while in the south Atlantic states local thundershowers during the first half of the week will be followed by generally fair weather toward the close."

To Revive Y. M. C. A. Charter.

Athens, Ga., July 14.—(Special.)—Application has been made in the Clarke superior court to revive the charter of the local Young Men's Christian association granted just twenty-five years ago. Recently the local association in ten days raised more than $100,000 for a new building and the corporation is again desirable.

DR. WIGGINS PLEADS FOR "A CLEAN CITY"

The fight which is being made to pass the Tippins bill in the Georgia legislature, and the social reformation work which has been undertaken in Atlanta by the leaders of the Men and Religion Forward Movement, were principal features of the sermon delivered yesterday morning at the First Methodist church by Rev. S. P. Wiggins.

"A Clean City" was the topic chosen by Dr. Wiggins, and during the course of his remarks in referring to the work being done by the leaders of the Men and Religion Forward Movement, he said that if it was good policy to have proper sanitation for the cities and towns of the state that it was equally proper to secure physical purity. He said that hundreds of thousands of dollars were spent annually in Georgia for healthful sanitation, and yet the moral conditions which were infinitely worse, were allowed to continue, debauching the young men and women of the state.

In speaking of the passage of the Tippins bill he declared that the revenue secured from it was the dearest financial aid that the state could secure. He said that criminal court records show that moer than therefourths of the crimes committed in Georgia were directly traceable to whisky and beer, and that if these were banished from the state that the decrease in the expense of operating the courts would more than make up the amount lost through revenue. In addition, he declared, hundreds of lives were lost annually in Georgia because of intemperance which could not be valued by mere dollars and cents.

R. D. STINSON SPEAKS IN DR. LEE'S CHURCH

St. Louis, July 14.—(Special.)—Richard D. Stinson, head of the Atlanta Normal and Industrial institute, made an appeal in St. John's M. E. church, south, Washington and Kings highway, of which Dr. James W. Lee is pastor, at the morning service today.

The negro leader spoke of the mission of the school, saying industrial education was the salvation of his race. He mentioned the names of leading citizens of Atlanta who had aided in carrying forward that training through which the youth of the race must be permanently established in home life, love for honest toil and become self-respecting in every community where they live.

Dr. Lee strongly indorsed Stinson and his work. He urged his congregation to co-operate with the best people of Atlanta and the south, in permanely putting a school on foot that was destined to prove a most lasting good to the masses of the negro race. A liberal contribution was taken. It is said that Stinson is the first member of his race to be permitted to ask the wealthy congregation for a contribution to aid negro education.

A large number of booklets with pictures and addresses were placed in the seats of the church.

An educational rally for the Atlanta Normal and Industrial institute was held in the largest and finest negro church in the city, Rev. Samson Brooks, pastor, at 3 o'clock this afternoon. W. M. Sloan, vice president of the Hamilton Brown Shoe company, presided.

The principal speeches were made by Dr. James W. Lee, Rev. S. J. Niccols, of the Second Presbyterian church; Principal Richard D. Stinson, Professor Frank L. Williams and Rev. George E. Stevens, of the Central Baptist church. Two thousand people heard the speakers. The meeting is said to have been one of the most effective ever held among the colored people of this section.

BANNER STARTS FUND FOR WILSON CAMPAIGN

Athens, Ga., July 14.—(Special.)—The Athens Daily Banner, which was a very warm and consistent advocate of Underwood for the nomination, has started a fund in Athens to aid in the election of Woodrow Wilson, beginning the list with $25. The paper proposes to raise $500 for legitimate expenses for the democratic campaign of Governor Wilson. Several former Underwood men have added their contributions to the list. So far there has not been a donation from a supporter of Governor Wilson, though the county lacked but three votes of going for the New Jersey governor in the presidential preference primary.

Dividend by McIntosh Mills.

Newnan, Ga., July 14.—(Special.)—At the annual meeting of the stockholders of McIntosh Cotton mills on Thursday a dividend of 3 per cent was declared—the first paid since the mills began operations.

CONGRESS WORKS FOR ADJOURNMENT

Indications Are That Session Will End Earlier Than Anticipated.

Washington, July 14.—The end of the Lorimer case and the disposition of the senate to postpone until autumn the impeachment trial of Judge Robert W. Archbald, of the commerce course, forecast an earlier adjournment of congress than has heretofore been indicated.

The Panama canal bill, despite Great Britain's request for delay, has been made the unfinished business of the senate. It must go to conference with the house, however, and the British government eventually will have an opportunity to fully state its objections to the provisions of the bill before the measure is finally acted upon. The British contention that the provision, which practically gives free tolls to certain American ships, is in contravention of the Hay-Pauncefote treaty is not without support in both houses of congress.

The democratic tariff bills and the supply bills are not expected to take much of the senate's time.

The Beall bill to prohibit dealings in cotton futures and the bill to create a department of labor with a secretary in the president's cabinet will come up in the house this week and both seem assured of passage. The Lever bill, much the same as the Beall bill, but drawn against trading in futures in wheat and other grains, may also come up. Western representatives have prepared a sharp opposition to it. They say it would destroy the Chicago board of trade and other grain exchanges, which they claim are necessary as clearing houses by which crops are moved.

The Stanley committee, which investigated the so-called steel trust, meets tomorrow to discuss the report drawn by Chairman Stanley. At least two and probably three reports from the committee are expected.

The house democrats will go to Seagirt, N. J., Saturday to visit Governor Wilson. The house probably will adjourn from Friday to Monday to permit the pilgrimage.

Gymnastics for Mill Hands.

LaGrange, Ga., July 14.—(Special.)—Pursuing a policy of greater development at the mission house, Rev. Henry Phillips, in charge of the work there, has secured the services of Paul G. Bell, a Sewanee graduate, for physical culture and gymnastic work among the mill employees who are taking advantage of the mission work. In addition to Dr. Brewster there are now five nurses and Mr. Bell at the mission house, engaged in the philanthropic work of teaching and ministering to the cotton mill employees.

Milledgeville Auto Rules.

Milledgeville, Ga., July 14.—(Special.) The city council of Milledgeville has recently passed a new law governing the driving of automobiles relative to the passing of vehicles and also to the turning around of cars in the streets, this being permitted only at street corners. Many owners of cars have been arraigned and fined for violating the new law. It was an amusing and interesting occurrence this week when the mayor and the entire council board appeared before the recorder, charged with this offense themselves and were fined, with the exception of one member of the council, who does not own an automobile.

YOUR COMPLEXION

Clear and Beautiful

There are times and seasons when your skin shows every little or big defect. The sharp winds of Winter and Spring, a change in your diet or of climate are pretty sure to tell the tale of impure blood. It's then you need SULFOSOL—Sulphur in Solution—the King of blood and complexion remedies, the treatment that reaches the very root of blood impoverishment and impurity.

SULFOSOL (sulphur in solution) is a boon to those afflicted with Pimples, Eczema and all forms of blood taints and skin diseases. Get SULFOSOL of your nearest druggist or write to Sulfosol Co., 215 Washington St., New York, for free book on Blood and Skin diseases and the successful use of SULFOSOL in their treatment.

One of the Three SOUTHERN COLLEGES For Women Whose Graduates Are Admitted to the "Southern Association of College Women"

IN ADDITION to this enviable distinction *Agnes Scott* is one of the three colleges for women south of Pennsylvania admitted to the "Association of Colleges and Preparatory Schools of the Southern States." Both privileges have been awarded it because of the completeness of its curriculum, the thoroughness and progressiveness of its pedagogy, the efficiency of its faculty, the high standards of its student life and high grade of its plant and equipment

AGNES SCOTT COLLEGE offers superior courses in Letters, Science, Philosophy and Home Economics.

AGNES SCOTT COLLEGE is ideally located in a delightful residential suburb just six miles from the Union Passenger Station, Atlanta.

AGNES SCOTT COLLEGE possesses modern and commodious buildings which are especially adapted to college use. The laboratories, libraries, dormitories and gymnasium are up-to-date in every particular.

The faculty and directorate of **Agnes Scott College** have at all times striven for the ideal in all departments of college work and life, and the spirit of the institution is one of progressiveness and high standards. Resident students limited to 300.
Next session opens September 18th, 1912.

FOR CATALOGUE ADDRESS

F. H. GAINES, D.D., LL.D., *President*

DECATUR, GEORGIA

THEATERS

Keith Vaudeville.
(At the Forsyth.)

A bill of unusual quality will be the attraction at the Forsyth for this week. Master Gabriel and company, in "Little Kick," will be the star of the bill, and Atlanta theatergoers are going to see the famous little vest pocket comedian in his masterpiece. With Al Lamar and Vida Perrin he has won praise in Boston and New York, and comes to Atlanta while the act is at the height of its popularity. Another feature that will contribute a great deal to the strength of the bill will be the offering of Tempest and Sunshine, two decidedly pretty girls, who produce the greatest act of its sort in all vaudeville. The French and Italian opera company will be a splendid treat in a musical way, and the comedy of Bixley and Lerner will be another card of magnetism. Jolly and Wild, a duo of funmakers, will be on the bill, and Carson and Farnum, clever acrobats, and Stickey Circus will complete a program that is all worth while.

At the Bijou.

A decided novelty in the vaudeville line is promised as the headliner for this week's bill at the Bijou. It is the Gordon brothers, with their champion boxing Kangaroo, Bob. This is said to be one of the most laughable and interesting acts in vaudeville. As an additional feature act the management has also booked the Bell boy trio, a singing act which ranks well among the best trios on the vaudeville stage today. Then there will be amplain and Bell, a novelty singing and talking act, and George Dixon, comedy musical clown. The show, as a whole, represents probably the most expensive vaudeville talent that has been booked at the theater in many weeks, and indications point to a performance replete with novelty, comedy and up-to-date features that should bring banner crowds to the Bijou during the week.

PASS THE TIPPINS BILL, URGES COLORED PASTOR

Rev. H. H. Proctor, in his prelude at the First Congregational church, colored, last night favored the passage of the Tippins bill, abolishing the sale of near beer in Georgia.

"Speaking for this church," he said, "which stands for the total abstinence of the individual and prohibition for the state, and in behalf of the better element of the over one million negroes in Georgia, I trust the Tippins bill will pass and receive the signature of the governor. No other measure ever passed in Georgia has been so beneficial to the colored people as the prohibition enactment. Since the time of its passage negroes have bought more property, secured more homes, erected more school houses and built more churches than in any other period of their history in this state."

SAYES IS ASSASSINATED; VICTIM OF AN OLD FEUD

Marksville, La., July 14.—W. H. Sayes, aged 48, police juror of Avoyelles parish and wealthy planter, was killed in ambush by an unknown person early today while returning from a lodge meeting at Center Point. The assassination is believed to be the continuation of a feud between the Sayes and Truman Clark families which has resulted in the violent deaths of four men within the past few years. Sayes leaves a wife and several children.

WESLEYAN COLLEGE
MACON, GEORGIA
One of the Greatest Schools for Women in the South

Wesleyan College **is the oldest real college for women in the world; has a great body of alumnæ, and students from the choice homes of the South. It is situated in the most beautiful residential section of Macon, the second healthiest city in the world. Its buildings are large and well equipped, its faculty the best of trained men and women. Its Conservatory is the greatest in the South. Schools of Art and Expression the best, and a magnificent new Gymnasium has just been completed. Wesleyan is characterized by an atmosphere of religion and refinement. The utmost care is taken of the students. For catalogue write to**

REV. C. R. JENKINS, President.

BRUNSWICK IS PLACED ON NATIONAL HIGHWAY

Brunswick, Ga., July 14.—(Special.) By the extension of the Georgia Coast and Piedmont from Darien to this city, work on which was started July 1, Brunswick will be placed on the national highway from New York to Jacksonville. The problem of crossing the Altamaha river, which has long confronted the officials of this county, has been overcome by the decision recently reached by the officials of the new road to provide for the operation of a motor car service over the bridges and trestles of the Altamaha for automobiles and all other classes of vehicles. Besides it gives the people of Brunswick, Darion, Savannahand intervening points what they have long desired, some practical quick means of crossing the river.

Steamer Sinks; No Lives Lost.

Port Huron, Mich., July 14.—The freight steamer, G. J. Grammer, owned by Frank Selver, Cleveland, was sunk in a collision with the freighter, Northern Queen, just north of Port Huron today. The boat sank in 26 feet of water. The crew was taken off in small boats. The Grammer was a wooden boat, 418 feet long, built in 1902. The North Wind is also a wooden boat.

HOTEL MARION
LAKE GEORGE, N. Y.

Most beautiful location on the lake. Adjoins the new Country and Yacht Club. Golf and Tennis Tournaments. Large, airy rooms with private baths. All steamers land in front of Hotel. Livery and Garage. Write for illustrated booklet and rates.
JOSEPH H. MARVEL.

HOTEL DENNIS
ATLANTIC CITY, N. J.
Directly on the ocean front; always open.
WALTER J. BUZBY.

YONAH LODGE, NACOOCHEE VALLEY, GA.
Is open for boarders. Fine climate, charming scenery; healthful resort; good accommodation. Rates reasonable. Apply to NACOOCHEE INSTITUTE, Sautee, Ga.

Alleged Counterfeiter Caught.

New Orleans, July 14.—Counterfeiting apparatus and one prisoner, George Spafford, were captured last night by United States officers in the electrical shop on Dauphine street, three blocks from canal. No coin was found but molds for 25 and 50-cent pieces were discovered. Spafford will be given a preliminary hearing tomorrow.

By Telegraph

TELEGRAPH WESTERN UNION AND CABLE

There is something compelling about a telegram.

It commands instant attention. It is never laid aside to be read later.

No man is too busy to stop and read a telegram.

Let the Western Union handle your business letters by telegraph.

Information by Telephone.

THE WESTERN UNION TELEGRAPH COMPANY

After a Tiresome Walk or a Worrisome Hour Try Iced

TETLEY'S TEA

INDIA AND CEYLON OR MIXED

THE CONSTITUTION

Published Daily, Sunday, Tri-Weekly

CLARK HOWELL.....Editor
J. R. HOLLIDAY.....Business Manager

Directors: Clark Howell, Roby Robinson, Albert Howell, Jr., E. R. Black, H. W. Grady.

Established 1868.

Entered at the postoffice at Atlanta as second-class mail matter.

POSTAGE RATES:
United States and Mexico.

10 to 12-page paper	1c
12 to 24-page paper	2c
24 to 36-page paper	3c
36 to 56-page paper	4c

ATLANTA, GA., July 15, 1912.

TERMS TO SUBSCRIBERS:
(Payable in Advance.)

DAILY, one year	$5.00
SUNDAY	2.00
Both, as above	7.00
TRI-WEEKLY, one year	1.00

DAILY AND SUNDAY, by carrier, delivered in Atlanta, 12c per week, or 55c per month.
Outside of Atlanta, 14c per week, or 60c per month.
For six or three months at same proportionate rate as above.

Subscribers desiring paper discontinued after time paid or subscribed for should notify us in writing.

J. R. HOLLIDAY, Constitution Building, sole Advertising Manager for all territory outside of Atlanta.

THE WASHINGTON BUREAU of The Constitution is located in the Hibbs Building, Fifteenth street; Mr. John Corrigan, Jr., staff correspondent, in charge.

THE CONSTITUTION is on sale in New York city by 2 p. m. the day after issue. It can be had at Hotaling's Newsstands, Broadway and Forty-second street (Times building corner), Thirty-eighth street and Broadway and Twenty-ninth street and Broadway.

NOTICE TO SUBSCRIBERS:
Our traveling representatives are C. H. DONNELLY, W. H. OVERBEY and D. I. CROWLEY. Be sure that you do not pay anyone else.

Not responsible for advanced payments made to out-of-town local carrier, dealer or agent.

Blease blazes, but Burns says "The fire's out."

The meal-ticket in politics ought to prove a winner.

Anyway, the third party's campaign barrel is having a rattling good time of it.

"We're going to play ball," says the Colonel. (Third strike, and out!)

Buttermilk is the drink in blazing weather—if you can stand the change.

Mr. Bryan will not accept campaign contributions to replace his stolen sidewalk.

These political barbecues make the well-fed voter laugh at the high cost of living.

Again Kansas howls for harvest hands, and the college graduates are responding.

T. R. never borrows trouble. He rises in his wrath and makes it to suit himself.

The third party is an unnecessary noise—a group of growlers, "raging for revenge."

Even the long, wet rains haven't dampened the ardor of brisk summer business.

When Roosevelt and Taft are defeated, you won't find them in the same consolation club.

The newspapers scooped the committee by being first to tell Wilson that he had been nominated.

Even if the sea-serpent is gone, we still have wonderful snakes at the Georgia "moonshine" distilleries.

When we have exterminated the fly and the mosquito, sleeping in the open may be comparatively restful.

Some think that the legislature has a queer way of expressing its gratitude for its cool vacation in Atlanta.

The Colonel will pitch his campaign on the high cost of living, and one must admit that's a pretty high plane.

After a two-years' war with the Camorrists, Italy should have little difficulty in exterminating the Turks.

A pocketful of new half-cent pieces will give the consumer the rich, reckless feeling of a prodigal millionaire.

There were several Oyster Bay date-lines over the news of last week, and no doubt the Colonel is profoundly grateful.

Some women think that the ideal husband is the man who will keep to the kitchen while his wife hikes to the polls.

They say that Woodrow Wilson has never seen a national convention, so, after all, he doesn't know what trouble is.

In the absence of the summer resort price and a railroad ticket, last year's bathing suit looks like a shriveled dream.

Woodrow Wilson is also a baritone singer, but he'll give the country something more substantial than a song and dance.

When strangely things transpire in a summer flashing fire, just tell 'em: "It's a presidential year!" When the world seems rolling reckless, when the bills come—and you're checkless, just tell em: "It's a presidential year!"

RECLAIM GEORGIA'S BURIED ACRES.

About 2,700,000 acres of land in Georgia are lost to agriculture because they are either swamp land or under water at intervals. Tomorrow afternoon the appropriations committee of the house of representatives is to consider a project which involves their reclamation.

The bill, which was introduced by Randolph Anderson, of Chatham county, provides that the state shall appropriate $5,000 a year for five years for preliminary surveys of these inundated areas. If the appropriation is passed, it is with the understanding that the federal government co-operates by setting aside a similar amount for a similar period to be devoted to the same purpose.

To the layman, the task of preliminary survey may appear in the nature of a work of supererogation. But it is absolutely indispensable to the undertaking of actual reclamation.

To reclaim these lands, it is imperative to know just how, where and at what length and height and depth they lie. It is needful to know in what direction drainage channels may be cut to produce the quickest results at the lowest price. When the preliminary surveys are completed and the charts made, all that is necessary is to get the dredges, the crews and, of course, the necessary capital, to do the work. The trail will have been blazed.

The state geological department is in receipt of letters from several domestic and foreign capitalists seeking information along this line, with the idea of investment. At present, it is absolutely powerless to supply the data essential for such projects.

South Georgia, and those portions of north Georgia with inundated areas, are a unit in favor of the reclamation plan. At the latest session of the Georgia Drainage Congress, at Waycross, Walter McElreath, of Atlanta, chairman of the house committee, made an address strongly urging the profit and wisdom of the state meeting the federal government half-way in the scheme.

Not only will the taxable values and the aggregate wealth of the state be greatly enhanced by this improvement, but the sanitary conditions of the surrounding territory will improve radically. Swamps and under-water plots are notorious breeders of disease. For this, not to consider the material side, the appropriations committee should do its utmost for the matter in hand.

PENALIZING RURAL STUDENTS.

Reports compiled by and read at the fiftieth annual convention of the National Education association, in Chicago, are enough to bring alarm to every thoughtful man in this country, especially those fathers and mothers and the citizens in general who feel even a scintilla of weight of responsibility for the welfare of the rising generation. It was shown that of the 20,000,000 public school pupils in the United States, 12,000,000 were being educated in rural schools. It was further stated that only one-third of the country scholars were making a satisfactory showing. The estimate is probably a liberal one. Thomas H. Harris, state superintendent of schools in Louisiana, struck a suggestive note when he declared the time had come to force the federal government, in this crisis, to active financial intervention.

If the average Georgian did not have evidence at first hand of the measurable truth of the statement made at Chicago, he might feel more optimistic. It is true that the state's school system, first under Jere M. Pound and then under M. L. Brittain, has made wonderful strides. But these two men, and their predecessors, have been forced to make bricks without straw; as Kipling says, to work with "broken or worn-out tools." The state's miserable fiscal policy has resulted in teachers being paid extremely low salaries, and even for these they have to wait an unconscionable time, in the meantime discounting what comes to them to make both ends meet.

Similar conditions prevail in other states, in the nation generally, where rural schools are concerned. It is only within the past decade that the cities, as a rule, have begun to go about the tremendously serious task of educating the coming generation in a manner approximating intelligence. The states, as regards the country schools, have been almost criminally negligent. Many of them, and Georgia is not exempt, have tolerated the wrong-headed policy of permitting farmers to take their children out of school at the most important part of the session and put them in the fields.

A radical change must come for the better in our attitude toward the rural scholar, and it must come quickly. We are dealing with the rulers of tomorrow, when we consider the child and his educational problems. And if we expect clear thinking and high ideals and good equipment to issue from the country, we must put into the country schools the ingredients to produce these results.

THE TOLL OF THE ELEMENTS.

It is likely that 1912, or at least its first half, will go down to Georgia history as a year that marked the climax of tangible property injury inflicted by the elements. In a review of the situation a few days ago, The Constitution briefly summarized the damage accruing from the abnormally continuous rains. Since then, reports from all sources have borne out the summary.

State Entomologist Worsham, for example, who has just returned from a trip through south Georgia, declares that "glooms" prevail among the farmers of that section because of the devastation visited on crops by the incessant precipitation. This means, of course, that cotton, and probably the other crops, will bring a higher price. In that fact there is compensation, but the farmer enamored of the idea of getting out a bumper yield is not apt at present to hug that soothing unction to his bosom.

From Cherokee county, in an entirely different section of the state, comes the report that ten bridges have been washed away because of the phenomenal rains. The replacing or repairing of these bridges is, of course, going to cost money. It is a logical assumption that the same conditions obtain, proportionately, in other counties in the state, and nearly all of them have been victims of the weather god.

The repairing of roads in the country and of streets in the cities must net a large total. Delay in construction of new roads, and the tax taken of live stock and vehicles by heavy roads is another factor that must be figured in the equation.

The Constitution has already referred to the costly delay in building construction due to unfavorable conditions. This situation is general and must foot up a formidable aggregate.

The outlook is really not as melancholy as it appears on the surface. The increased prices for crops are a compensatory feature. And there is every probability, according to the law of averages, that the remaining months will more nearly approximate the normal and the fall season bring usual, if not unprecedented, prosperity. It is interesting, in the meantime, to observe just how helpless every man-jack of us is when nature takes on a freakish or a destructive mood.

"Just From Georgia"

The Iceberg Ship.

I.

Away for a freezing trip to the Pole
On an iceberg broad and high;
Afar, where the Arctic billows roll
'Neath an icicle-bordered sky!
Farewell to summer and burning heat,
And welcome the Arctic snow and sleet!

II.

We shout as the iceberg wall appears
High in the sun's dim glance;
We'll soon shake hands with the Polar bears
And ho, for a freezing dance!
Farewell to summer! Away we go
On the icy decks of a ship of snow!

* * * * *

Now, Keep Cool!

We have these chilly items from a man who recently made a successful getaway from the Ananias club:

"A light snow fell yesterday, and shortly afterwards we were eating frozen melons 'neath the friendly shade of the family tree.

"The rain of Tuesday turned to hail, and we gathered about ten bushels, which will make us independent of the ice trust for at least two weeks.

"The weather is delightfully cool, for we have located acres of thin ice upon which politicians do their skating."

* * * * *

The Melon in the Rain.

I.

De clouds, dey tell de big sun
Dey'll hide dat face er his,
De rain done drown de melons,
But I wadin' whar dey is!
Dey des can't hide dem melons fine
F'um a hongry, smackin' mouth lak' mine!

II.

No matter how de flood come,
Dem melons boun' ter float;
I run down ter de river
An' pile 'em in de boat.
De melon way is de way I gwine,
Kaze dey fits dis smackin' mouth er mine!

* * * * *

Briefs From Billville.

Perhaps the reason the legislature is down on the nigh-beer is because it isn't nigh enough to hit the spot.

Watching the other fellows run for office is so much fun that we have declined all offers to enter the race, having made a safe bet that the fastest hoss'll win it.

The heavy rains providentially floated our house beyond the county line, so we won't have any taxes to pay in this bailiwick.

* * * * *

Just a Plain One.

J. R. Thornton writes this rhyme of a Georgia Cracker of a new type:

"Just a plain old Georgia Cracker
Who don't smoke nor chaw terbacker;
Never cuss, an' don't drink licker,
Served his time as cotton picker.
Never spent much time in school;
Kept too busy plowin' a mule;
Pickin' cotton in the fall
Mr. Storekeeper got it all!
Had no time to study readin';
Meat an' bread what I was needin';
Never time to go a-fishin',
All time workin' an' a-wishin'."

* * * * *

Word From Br'er Williams.

Ef you want to make ole Trouble go a-gallopin' des hit him 'side de head wid a fiddle Joy hez been playin'.

Frank L. Stanton

Dreamland's Love.

Shall I dream on, and always,
As from manhood's earliest hour,
Of a shadow face in the blue above,
Half hidden by rose-covered bower,
A face yet clear on memory's plate—
The face of my own true love?

Oh, my soul would search through astral halls,
Where the glory of heaven gleams,
For she dwells not on earth, nor does she come
From that land of mystical streams
Where is many a sparkling fountain of gold—
The fountain of Love's bright dreams.

In visions I see her beyond the blue,
A seraph in beauty, afar;
Her eyes, as gloriously bright to see
As heaven's most radiant star,
Are guiding me through this weary world,
Where I dream, unloved and alone,
But she comes to me—my shadowy bride,
And I thrill at her touch and tone.

In the soul's archives where sorrow nor time,
The image can ever deface,
The angels imprinted her photograph;
No other can take its place.
And some sweet day, in the far away,
My bride from dreamland's sea,
Shall be drawn to her own and leap the gulf
Which divides her now from me.

—WILLIAM CANDLER PHELPS.

Dividends of Newnan Banks.

Newnan, Ga., July 14.—(Special.)—The Newnan banks held their semi-annual meeting last week, and all made excellent showings. Half-yearly dividends were paid as follows: First National, 4 per cent; Newnan Banking company, 4 per cent; Coweta National, 5 per cent; Manufacturers' National (Newnan's youngest bank), 3 per cent. All made substantial additions to surplus and undivided profits.

Letters From People

Fertilizer Legislation.

Editor Constitution: Have you ever noticed that the minute our legislature convenes, someone immediately introduces a bill, the substance of which is, "Let's do something against the fertilizer manufacturers."

Bills and counterbills have from year to year been enacted against this honest class of manufacturers, until today it would require the services of a "Philadelphia lawyer" to advise the fertilizer manufacturers of Georgia what they can and what they cannot do.

There is one thing the fertilizer manufacturer knows, and there is no doubt in his mind in regard to it, that is, he knows his goods must contain more plant food than he guarantees. This is his one idea, for he knows it must be so to put him on the safe side. If he makes a 1—2—2 goods, he must be sure that it analyzes not less than 1.50—2.10—2.10 and in a great many instances, his margin is greater.

Do you know of a merchant anywhere in this country who, when a customer asks for a yard of cloth, gives this customer a yard and a quarter? Does the trucker or farmer sell his produce allowing any such margin?

If anyone desires to verify my statement in regard to the fertilizer manufacturers giving the farmer more than he (the farmer) pays for, I refer you to the fertilizer bulletin issued by the department of agriculture, and ask you to read down the column of "guaranteed commercial values" and compare the figures with the column next to it showing the "actual commercial value by analysis." If any one will carefully look into this matter, they will find that the fertilizer manufacturer gives each year to the farmer thousands and thousands of dollars, for which he receives absolutely nothing.

There is a bill now pending in the legislature, "To prohibit the use of any artificial fillers in fertilizers." I am not sure that in this bill the word "artificial" is used. If not, nature will have to change her way of doing things, and give us from her mines materials "that are all wool and a yard wide."

High grade Florida phosphate rock contains about 9 to 10 per cent sand. This bill says "there must be no sand put in fertilizers." Certainly, the acid phosphate made from this rock will contain all the sand contained in the rock.

This bill says that the farmer cannot buy in the open market any more 8—8—2, 10—2—2, 9—2—3, etc., goods, the kind and grade they have been using for certain crops and on special soils all their lives. The farmer must buy the highest grade goods that can be made, and put himself up a "little fertilizer factory" at home and manipulate his goods after buying them from the fertilizer manufacturer. The extra expense and labor required, and the fact that in his crude way, it would be impossible for him to uniformly mix his goods with his own filler, do you not think it would be cheaper to pay the very small additional freight on the filler put in by the manufacturer, knowing at the same time that all the materials that entered into the composition of his fertilizer had been thoroughly and uniformly mixed.

I do not believe that the majority of farmers want or need such a bill passed. If farmers had been so anxious to "cut out" the filler business, they would long ago have bought the highest grade of fertilizers made, and that could be made with the materials at the manufacturers disposal. Look at the records, and see if there is not three times as much 10—2—2 goods, bought by farmers than any other grade. They know that a 10—4—4 goods contains much less filler than a 10—2—2 goods, and it does seem that with these facts before them, if they desired this radical change, they would have demanded it by buying the highest grade fertilizers on the market.

I believe the time has come when our legislative bodies would do the country vastly more good if they would confine themselves to legislating against crooks and dishonest manufacturers, and do all they can to aid and encourage the honest ones.

Respectfully,

A. M. LLOYD,
Analytical Chemist.

July 12, 1912.

The Fried Chicken Boom.

Editor Constitution: An envious citizen of Ducktown, Tenn., is said to have exclaimed, while passing through a most violent brainstorm, in the queen city of the Georgia mountains, Gainesville, "There's more fried chicken in Ducktown in a day than there is in Gainesville in a week." This he said in explosion against the immovable and impenetrable complacency of a Gainesvillian, even after the bold Tennessean had come to the north Georgia metropolis of square meals and feather beds to talk about the yellow-legged casus belli.

Now, undoubtedly a most important expansion in fried chicken has taken place in Gainesville, Ga., during the last three or four months, but, in a city where is to be had everything good to eat, these manifestations cause no excitement and evoke little comment. Everybody has lived well who has lived in Gainesville, for more than a hundred years, yea ever since the Chattahoochee began to chatter over the rocks at Shallow Ford, "out of the hills of Habersham, down the valleys of Hall," with the very natural result that an increase in the facilities for growing fat while he laughs is the enviable portion of the average Gainesvillian—facilities not enjoyed by less favored communities, such as Ducktown, Tenn.; Gainesville, Ga., in the good old summertime, is, indeed, the logical site for a great national square meal show!

MARK ALLEN CANDLER,
Editor of The Southern Merchant.
Atlanta, Ga.

Academy for the Deaf.

Editor Constitution: I recently visited and inspected, as one of the board of visitors appointed by Governor Brown, the Academy for the Deaf, at Cave Spring, and I was therefore interested in the action of the convention of the deaf held in Atlanta some days ago. With the hope of rendering some service to these unfortunate people in the state I venture to make one or two suggestions for the consideration of our lawmakers and others who may be interested in the matter.

First. I regard the suggestion that the academy be moved to Macon as entirely impracticable and out of the question. With the one exception of its inaccessibility to a large portion of the state, the present academy is ideally located and admirably equipped for the work. Its removal would mean practical confiscation for the state of this important and valuable property.

Second. I would urge the enactment into law of a recommendation of the board of visitors that the county school superintendents be required to collect and report the number of the deaf in each county. At present there are no definite or satisfactory statistics available but it is estimated that there are about 600 in the state. There were in attendance at the school at Cave Springs the past term about 120 whites and about 40 negroes. It is evident, therefore, that there are many of these unfortunates in the state not attending school anywhere. In my opinion such a census as indicated would show the absolute necessity for the establishment of one or more schools similar to the one at Cave Spring, located in other sections of the state, more convenient to the people of those sections than the present school. If the state is called upon to provide education and training for a portion of the deaf why should it not go further and provide for the balance of them?

The board of visitors regarded it as important that the machinery for this census should be provided for through the county school superintendents and if it showed that only one-third or one-half of these children were in school additional facilities or schools should be provided and compulsory attendance required. Should not the present session of the legislature give the matter its attention?

B. H. HARDY.

Barnesville, Ga., July 13, 1912.

CONDITIONS IN OLD BABYLON AND IN ATLANTA COMPARED

The evening congregation of the Second Baptist church is having "A Month in Babylon." Dr. John E. White has made a close study of social and moral conditions in the ancient city. He knows conditions in Atlanta also, and he is setting up the pictures side by side. Last night the picture of the fiery furnace in Babylon was presented. The application of the sermon to local conditions was as follows:

"A strange old man appeared on the Whitehall viaduct, dazed and bewildered as though he had been dropped out of the clouds. A policeman asked him who he was and where he was from and what he wanted. He said he was from Babylon, Chaldea, B. C. 600, and that he had come from the shades to see if the world had gotten ahead any since his day. The chamber of commerce took the old man in tow to get Atlanta in the advertising. They showed him the wonderful improvements of the modern age. They carried him from one amazement to another. The advance in the world was astounding. The old man was kept in a quiver of excitement all day.

When night came some one proposed that he had not yet seen the real sights. They took him on a tour of 200 evil resorts, locker clubs, dance halls, and through the dozen or more scattered vice districts. Before long they say that their distinguished guest had grown weary and was about to go to sleep. They rallied him. 'Oh,' he said, 'there is nothing new about all that. We had it in Babylon twenty-six hundred years ago.'"

The Fiery Furnace.

The fiery furnace was a part of the city furniture in Babylon. It was not put there as a moral adjunct to show off the virtues of the three Hebrew youths. It was a part of the system of idolatry and a symbol of the brutality and human heartlessness of a godless civilization. The deliverance of Shadrach, Meshach and Abednago does not palliate the fiery furnace. It only sets off the fact that only three in a thousand ever got out alive.

Now, that old fiery furnace, with all its moral significance, did not end with Babylon, because godlessness and idolatry and devilry did not end with Babylon. There is more than one such furnace, seven times heated, in the city of Atlanta. There are "The houses in our midst," the locker liquor clubs, and other man-ruining resorts. They are supported by the godlessness and idolatry of our civilization. If anybody wants to know why Christian men have covenanted together against these things a little gray matter will help him to the answer. It is simply because they are Christian men; that is all.

The Smell of Fire.

Now and then, in a private, confidential sort of way, the immoral moralist tries to get on his feet by saying: "These things are a necessity. In the long run they really promote virtue. They afford the discipline of temptation required to make moral muscle." The Hebrew children are even ventured as a case in point. They went into the fire and came out stronger men. I wonder what the Hebrew children would say about that?

If their escape were the regular order the fiery furnace would soon be in discard. The evil resorts in Atlanta do not exist to make moral muscle. If they did not burn up men their game would not be interesting or profitable. There are few young men who can be trusted to come to Atlanta and pass through the fiery furnaces of temptation without the smell of fire on their garments. But there are a few and they stand in the class with Shadrach, Meshach and Abednago. The public mind in Atlanta ought not to be so cloyed as not to see the terrible ruin that is being wrought in the bodies and souls of men, women and children by the unresisted tolerance of institutionalized vice in our midst.

The Worst Burned Crowd.

The story of the fiery furnace in Babylon contains one suggestive statement: "The flame of the fire slew those men that took up Shadrach, Meshach and Abednago."

The people who are keeping these fiery furnaces in Atlanta, together with all who are helping them to keep them, by no means escape. It is the irony of pathos that they are the worst burned of all.

The darkest phase of our moral situation is with the large number who stand in a line between sympathy and apathy as breakwater of public sentiment.

Are we told that Atlanta is not as bad as other cities? Then I will tell you why it is so. It is so because the religious and moral forces of Atlanta are assertive. If Atlanta is better than Memphis, for instance, the reason is plain. We are going to make it better than it is.

LAST DEBT PAID BY COL. ASTOR TO HELP BUILD TITANIC MEMORIAL

Washington, July 14.—The last debt paid by Colonel John Jacob Astor, a victim of the "Titanic" disaster, will help to build the great memorial in Washington to the men who died on the ill-fated liner.

Mrs. Archibald Forbes, a New York social leader, is the woman to whom the debt was paid. Her letter, forwarded to Mrs. John Hays Hammond by Mrs. Thomas J. O'Brien, wife of the American ambassador at Rome, enclosed a dollar bill that was handed to her by Colonel Astor when the party of which they were members settled up for the last bridge game played in the social saloon before the "Titanic" sank off the Newfoundland banks.

Mrs. Forbes said that when Colonel Astor handed over the dollar, the only money she ever won at cards, he made a jesting remark about the luck of beginners. Mrs. Forbes' luck held, for a few hours later she was afloat in a lifeboat, while Colonel Astor and the other men of the party had paid the price of self-sacrificing bravery.

"OLD ABSINTHE HOUSE" TO OPERATE DESPITE LAW

New Orleans, July 14.—The "Old Absinthe House," built here in 1752 and handed down from father to son through four generations will not cease operations when the law becomes effective shutting off the importation of absinthe into the United States after October 1 next. One of the most unique landmarks in the south it remains today in a wonderful state of preservation and is one of the oldest buildings standing in this city.

In past years it has housed many notables from the old world, and almost every celebrated man or woman who has ever visited this city has made a brief stop at this secluded cafe. The old building was remodeled in 1826 and the great-grandfather of the proprietor began the serving of absinthe in New Orleans, and marked the establishment of the first saloon here.

F. Ferror, the proprietor, appears to be little concerned over the decree forbidding the importation of absinthe. He says absinthe can be manufactured in Louisiana as there is no law forbidbind the importation of the ingredients, melissa (balm mint), fennal, anise and hyssop. Anyway, he is unconcerned, even it Dr. Oscar Dowling, president of he state board of health, should declare that absinthe must not be sold in this state.

STARNES' IMPROVISATION FEATURES ORGAN RECITAL

Dr. Percy J. Starnes, city organist, rendered what was perhaps his most beautiful improvisation yesterday afternoon at the Auditorium on the old English theme of "Drink to Me Only With Thine Eyes." This ballad is always a popular one, and under the hands of the gifted musician was endowed wth new life and meaning as he developed the various strains in his own original way.

The improvisation was a number of the regular weekly organ recital which had been selected, as the program said, by an Atlanta music lover, not a professional, but who showed such excellent taste in music, as well as knowledge of the demands of such a recital, that Dr. Starnes was able to produce it without alteration. Perhaps the magnificent rendition of Chopin's "Funeral March" was the most appreciated of all, though there was very generous applause throughout. The audience was much smaller than usual, owing to the storm which broke half an hour before the concert began, and only about 1,500 people were out.

The program in full was as follows:
"Prelude," Rachmaninoff.
Largo in G, Handel.
Improvisation, Starnes.
"Barcarolle," Offenbach.
"Funeral March," Chopin.
"Wedding March," Mendelssohn.

Estrangement.

So, without overt breach, we fall apart,
Tacitly sunder—neither you nor I
Conscious of one intelligible Why,
And both, from severance, winning equal smart.
So, with resigned and acquiescent heart,
Whene'er your name on some chance lip may be,
I seem to see an alien shade pass by,
A spirit wherein I have not lot or part.
Thus may a captive in some fortress grim,
From casual speech betwixt his warders, learn
That June on her triumphal progress goes
Through arched and bannered woodlands; while for him
She is a legend empty of concern,
And idle is the rumor of the rose.

—WILLIAM WATSON.

PREACHERS DEFENDED BY DR. A. R. HOLDERBY

During his Sunday morning service at Moore Memorial church, Dr. Holderby had something to say in reply to certain criticisms which were recently made on the floor of the legislature by a member of that body.

His remarks were as follows:

"If the newspaper reports are true, the character of the officers of the Anti-Saloon league and of the preachers of Atlanta generally has been publicly assailed by a member of the legislature. As the statements made at that time are unfair and unjust, I am not disposed to let them go unchallenged.

"As far as the officers of the Anti-Saloon league are concerned, I will say they are ministers and laymen of prominence and men of the highest moral character and are without reproach.

"No higher types of preachers and citizens can be found than these men who are unkindly criticised and ridiculed for doing what they regard as a sacred duty to suppress the whisky saloon in the state. For this cause they have been fighting bravely for years and are still standing by their guns.

"As to the preachers of Atlanta generally who have also been so unkindly assailed, I will say without hesitation that there is no set of men in the world with a better record for morality and high ideals and intellectual ability."

DR. WALKER PREACHES TO LARGE CONGREGATION

"The Yonder Is Never Here," a sermon in ideals, was the theme of Dr. Hugh K. Walker's address at the First Presbyterian church yesterday morning when he preached to a congregation of nearly 2,500 people.

Taking his text from the third chapter of Phillipians, thirteenth verse, "Brethren, I count myself not to have apprehended; but this one thing I do, forgetting those things which are behind, and reaching forth unto those things which are before," Dr. Walker said that it was impossible in this world to achieve all that one strove for, that it must seem that life would have to be laid down by everyone unfinished. "The yonder is never here," he quoted from a famous author, but said that despite that fact, there was no cause for discouragement, and that the perfect consummation would come in the life hereafter.

Institute at LaGrange.

LaGrange, Ga., July 14.—(Special.)—The program for the Farmers' institute to be held in this city July 18 has been announced and includes T. H. McHatton, L. E. Rast, Dr. Bradford and P. O. Vanetter, of the State College of Agriculture, of Athens. The institute will be held under the auspices of the State College of Agriculture, and W. G. Cleaveland, of Troup county, is the local chairman.

THE OPTICAL QUESTION

WHERE SHALL I GO TO GET GLASSES?

When your friends recommend certain places or things, you want to know WHY; that's natural. When we ask you to come to us for glasses we expect you to ask the same question; in fact, we prefer you to do so.

We ask your patronage because we know we can give you satisfaction. Our Opticians are thoroughly expert in the examination of the eyes—so much so that we feel safe in guaranteeing absolutely every pair of glasses fitted.

THEN WE HAVE SERVED THE PUBLIC OVER FORTY YEARS—FAITHFULLY. Don't you think that's a pretty safe recommendation?

If your eyes trouble you, come in and talk it over with our Opticians.

A.K. Hawkes Co.
OPTICIANS
14 WHITEHALL

ROOSTER STEALS RIDE ON SEMINOLE LIMITED

Columbus, Ga., July 14.—(Special.)—When Captain A. C. Hardy, after bringing in his train, the Seminole Limited, from Birmingham, peeped under the Pullman car to see if any hoboes were concealed there, a night or two ago, he had the surprise of his life, for he found a game rooster quietly perched on the rods of the car.

The Seminole Limited hits only the high places in its rush from Chicago to Jacksonville, and the last stop before reaching Columbus was Opelika, Ala., 28 miles away. Trainmen think that the bird hopped aboard at Alexander City, Ala. He was a little the worse for wear after his strenuous trip, as the cinders had cut his feathers and almost put out his eyes.

Captain Hardy searched the rooster to see if he had a ticket to Jacksonville, and not finding the piece of pasteboard he officially confiscated the fowl, thereby reducing somewhat the cost of high living for at least one of the thirty-one days in July.

NEGRO RECEIVES CHECK FROM HERO COMMISSION

Athens, Ga., July 14.—(Special.)—John Walker, a colored drayman of Madison, in the nearby county of Morgan, has received a check for $500 from the Carnegie hero commission in token of the recognition of his bravery in saving the lives of Colonel and Mrs. Obear in a runaway accident. The negro is building a home, and will apply the amount received to that purpose.

Certain Definite Advantages We Give You On Diamonds

Our business is sufficiently large to permit us to buy diamonds direct from the cutters on the same basis wholesale jobbers buy.

This saves you from 15 to 25 per cent of what you would have to pay the average dealer.

All stones are graded according to Standard Classifications. Exact weights, qualities, and net prices are marked in plain figures. We have but one price and grades and weights are guaranteed.

We exchange solitaires at full price at any time, send selection packages prepaid, and sell on easy monthly payments.

Our catalogue and diamond booklet quote net prices on all sizes and qualities and explain clearly our straightforward methods of grading, marking and selling.

Call or write for these complimentary books.

Maier & Berge, Inc.
Diamond Merchants
31-33 Whitehall St.
Established 1887

MARIETTA'S HANDSOME NEW SCHOOL BUILDING; CONSTRUCTION OF WHICH WILL START AT ONCE

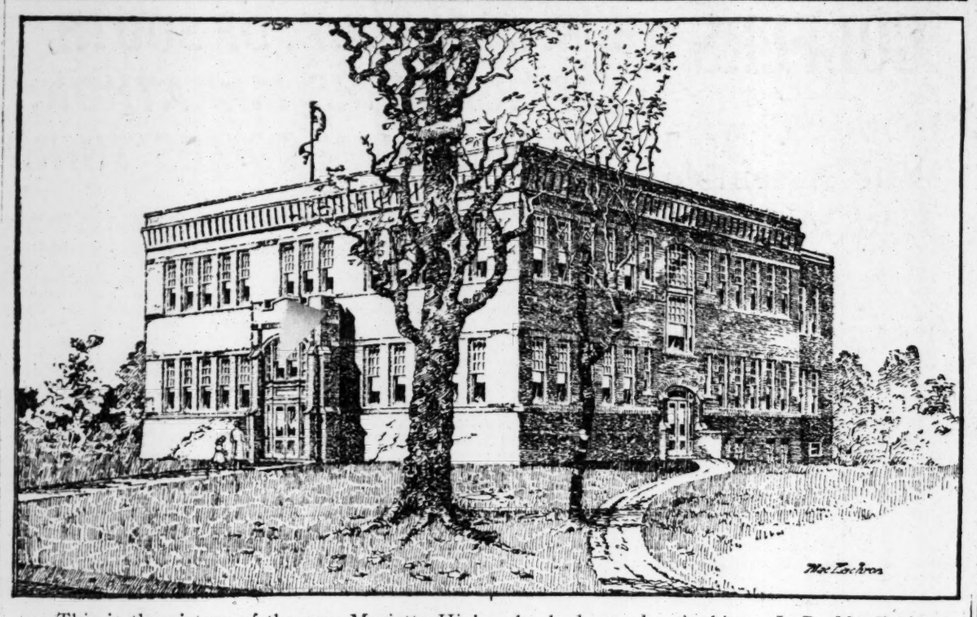

This is the picture of the new Marietta High school, drawn by Architect J. R. MacEachron.r This will be a very handsome building and it is hoped to have it ready for use next fall. W. D. Blair, chairman of the school board, states that work will begin on the construction of the new school at once.

UPSHAW PLEADS FOR TIPPINS BILL

Rejoices Over Passage of Anti-Near Beer Measure in the House.

"The Georgia colony at Mineral Park Chautauqua, near Chattanooga, where I have been speaking last week were tremendously interested in the Tippins bill fight, and I know they will rejoice to learn of its overwhelming victory in the house," said William D. Upshaw, editor of The Golden Age, who has returned to the city.

"While every man in Georgia who believes in sobriety and clean politics must rejoice in the prospect of a better cleaning up of the state, the rejoicing is put into italics in the case of any loyal Georgian who travels widely beyond the borders of the state as I do.

"Numberless times I have had the liquorized laxity of Georgia thrown up to me, especially since Georgia was the pioneer prohibition state in the south. When liquor speakers in prohibition campaigns have shouted at me, 'Physician, heal thyself,' I have always answered that Georgia would soon correct the mistake that allowed 'near beer' saloons to come in.

"I see no reason why Governor Brown should veto the bill. He never said he would veto the Tippins bill, but any change in our original prohition law. The Tippins bill does not in any sense interfere with the spirit of our anti-liquor law. It is only a corrective interpretation of that law, and any man who is opposed to the liquor business at heart must rejoice in cooperating with the good people of our state in closing up these saloons.

"It is painfully disappointing, and likewise illustrative of the fact that good men often make mistakes, to see the announcement that prominent business men of Atlanta, headed by former Mayor Maddox—who has been so genuinely loved and honored by the law-abiding element of Atlanta—will make a fight on the passage of the Tippins bill. Their argument about revenue and our inability to enforce the law is the same old stock argument that the liquor people have used since organized sobriety and decency began to dispute the encroachments of the brewers and distillers upon our manhood, our peace and our politics.

"It is the verriest commercial folly to talk about license revenue from drink shops, as necessary to the maintenance of a municipality or a state, when every financier with his full share of brains must know that the paltry license fee is not a drop in the bucket when compared to the enormous stream of the earnings of the common people which goes out of the state in a steady flow into the pockets of the foreign brewers and distillers, and as one who has battled for years for the inspiration and uplift of Georgia youth, I must declare that no man has a right to fight for the retention of beer saloons, whisky clubs or any other licensed evil, who is not willing to first furnish his son as a regular patron, or to allow his own daughter to marry the man who does patronize them.

"Here's to the Georgia house and senate, and a square deal for Georgia's prohibition law—for everybody knows that a square deal this law has never had."

ELECTION IN COWETA ON BONDS FOR ROADS

Newnan, Ga., July 14.—(Special.)—At a meeting of the county commissioners an election was ordered for Wednesday, August 21, to permit the qualified voters to pass upon the question of issuing thirty-year bonds in the sum of $300,000 for the purpose of building and improving the public roads of the county.

Coweta has already a good system of roads, the result of several years' with convict labor under the supervision of a road expert, but progress under this plan has been necessarily slow and expensive, and it is now proposed to do the work upon a more extensive and comprehensive scale. The sentiment in favor of good roads has been steadily growing the past few years, and the prospect is that the bond proposition will receive strong support on election day.

Want Court Adjourned.

Greensboro, Ga., July 14.—(Special.) A petition has been presented to Judge Park, by many citizens of Greene county, requested that the July term, of Greene superior court, be adjourned on the twenty-second of this month, on account of the unusual condition of the weather that has prevailed during the entire year. The petition states that, on account of the condition of the crops, it is absolutely necessary that the farmers should not be forced to leave their farms. On the fourth Monday in this month, court will convene and will dispose of all cases where it is not necessary to have a jury.

ATLANTA RATES KNOCKED BY GREEN

They Are Too Low, Says Traffic Manager—Blames Georgia Railroad Commission.

Duluth, Minn., July 14.—L. Green, traffic manager for the Southern railroad, testifying Saturday in the case of the Atlanta, Ga., traffic bureau against several roads from the Atlantic seaboard, said the rates now in existence are really too low, and that the plaintiff is not entitled to a further reduction. The present low rate, made in 1905, he said, was forced on the railroads by the hostility of the Georgia railroad commission. Distance, he testified, has little to do with the present schedule, which, if based upon mileage, would be much higher.

"The rates are lower than they ought to be on the distance and service, and should not be disturbed," he said.

H. H. Laughton, connected with the clerical department of the same road, gave evidence of a technical nature regarding the cost of operation and maintenance of the line, intended to show an increase and sustain the former witness in the position that a lowering of rates cannot occur without an unreasonable loss to the company.

After Laughton had finished Commissioner Meyer adjourned the taking of evidence until October 3, at Washington, D. C.

VALDOSTA COUNCIL ROWS OVER INSPECTION FEES

Valdosta, Ga., July 14.—(Special.)—The butchers and dairymen of Valdosta and the mayor and council are at loggerheads over the question of inspection fees. A pretty row is coming unless one side or the other backs down, and the public is wondering if either side will back. The butchers say they do not object to the inspection of their meats and markets, but they do not want to pay the fee required. They also object to the hours set for inspection—6 a. m. to 9 a. m., and say that it is impracticable for them to get their meats ready for the inspector within that time.

A much-needed ordinance regulating the inspection of dairies and markets was recently passed by the city council and Dr. W. M. Howell employed as inspector. As originally passed the ordinance provided for a fee of 50c for each head of cattle, and 20c for each hog or sheep inspected, the owner to pay the fee. A kick was made by the meat men and the council then agreed to make the fees one-half the original amount. It was expected by the health committee of council that this reduction would be satisfactory and that it would be accepted by the market men. The latter declined to see it that way, however, and determined yesterday to fight the matter. They have employed an attorney and will resist the payment of fees in the courts. Just what action the city council will take is not known, but it is probable that a meeting to deal with the matter will be called within a few days. The city inspector is paid a salary, and the inspection fees go into the city treasury.

For Stenographers, phone Miss Hitt, Ivy 1774. Underwood Typewriter Office.

COMMITTEE OF FOURTH MEETS AT WARM SPRINGS

Newnan, Ga., July 14.—(Special.)—Hon. W. L. Stallings, chairman, has called a meeting of the congressional executive committee of the fourth district for Monday next, at Warm Springs. In prescribing rules for the primary it is not anticipated that the committee will depart from the custom which has obtained heretofore in this district, and will again favor the county unit plan of choosing delegates to the convention.

Congressman Adamson has no opposition thus far, and is not likely to have, it seems. Judge I. J. Denham, of Marion, was spoken of early in the spring as a probable candidate, but all talk of his suggested candidacy appears to have subsided.

M'CRARY GIVEN OVER TO HANDS OF SHERIFF

Athens, Ga., July 14.—(Special.)—R. H. McCrary, cashier of the defunct Athens Trust and Banking company, and indicted in several cases for alleged infraction of the state banking laws, was last night relinquished by his bondsman, the father of his wife, to the hands of the sheriff. McCrary was not the only one against whom indictments were found for a number of charges—violations of several of the banking statutes and embezzlement being charges made in the series of cases. An uncle of McCrary was also indicted—he was one of the board of directors of the bank. The president, J. W. Griffin, was also indicted in more than one bill.

IVY ST. EXAMPLE MAY BE FOLLOWED

Property Owners of Other Thoroughfares May Finance Improvements.

Since public-spirited citizens have made a proposition to the city to finance the improvement of Ivy street, property owners on other streets that need regrading and repaving are taking steps to see if the example set by the Ivy street people cannot be followed.

It is being pointed out that if property owners on West Peachtree street, Spring street, Forrest avenue, Georgia avenue, East Fair street and the Boulevard will do as the property owners on Ivy street have done all those streets can be improved at once, and that such a plan might be better for the city than issuing bonds or borrowing the money, for under the plan proposed for Ivy street the city can repay the money in yearly installments without a cent of interest.

The citizens on the north side of Atlanta are now realizing the absolute need of some well-graded and well-paved street that is parallel to Peachtree and they are urging the street committee of council to accept the proposition of the Ivy street property owners. With Ivy street regraded and repaved traffic congestion on Peachtree will be relieved south of Forrest avenue. North of Forrest avenue Peachtree street is much wider than that part of the street south of Forrest avenue. When Ivy street is made into a good driveway all vehicles coming into the city from the north side can use that street and such cross streets as Houston street, Auburn avenue and Edgewood avenue. It simply will mean an outlet from the north side and a relief that is an absolute necessity.

Joel Hurt, George H. Hope and Martin S. Amorous have proposed to the street committee of council to raise all the money necessary to improve Ivy street, the city repaying them some time in the future when the money is available.

The street committee meets Tuesday afternoon to decide the matter, and it is believed that the proposition will be accepted without a dissenting vote.

Moler Barber College has moved to 38 Luckie street.

COLUMBUS BAPTISTS LAUNCH NIGHT SCHOOL

Columbus, Ga., July 14.—(Special.)—An interesting educational enterprise now being launched in Columbus is a night school inaugurated by the Rose Hill Baptist church, one of the most progressive congregations in the city.

Rev. R. C. Granberry, the pastor, and a board of directors composed of substantial and representative business men, have the affairs of the school in charge. A splendid faculty has been secured, the personnel of instructors being very high. G. Gunby Jordan, one of the leading business men, who has given the school his hearty indorsement, is quoted as saying that he doubted if there was a business school in the whole country that could boast such a capable faculty as the Rose Hill night school.

Many applications for scholarships in the new school have already been filed.

COAST LINE EXTENSION TO SKIP MONTICELLO

Thomasville, Ga., July 14.—(Special.) That the extension of the Atlantic Coast Line railroad from Thomasville to Tampa via Perry will not go through Monticello, Fla., has been positively decided according to the report of T. L. Clarke and Abe Simons, committee from the Business Men's association of Jefferson county, who have just returned from a visit to the officials of the road at Wilmington, N. C. The road will come within about a mile and a half of the town on the west side, exactly opposite to where the present road from Thomasville to Monticello is.

The committee state that President Emerson said that it was a matter of much regret to the company that they could not carry the line directly through the town or nearer to it as desired, but that owing to the heavy grades that would be encountered in building in that direction they did not consider it advisable to try it. A line from Perry into Monticello to connect with the present road from Thomasville would entail a heavy expense on account of the vast amount of grading to be done and it will be a saving to the road to build a new direct line from Thomasville to Perry going to the west of Monticello.

Imported Tobacco Throughout---

CAPULET

The Mild Quality Cigar

Real Pleasure + Supreme Satisfaction — Nervousness = Capulet

Try The Equation!

CAPULET PERFECTOS 10¢
At All Good Dealers

J. N. HIRSCH, Wholesale Distributor, Atlanta

CUPID GOT BUSY IN TRAIN WRECK

Romantic Meeting Ends in Wedding of Herman Moll and Miss Clark.

Macon, Ga., July 14.—(Special.)—A wreck on the Georgia Southern and Florida railway near Cordele last January was directly responsible for a wedding in Macon today. Herman Moll, of Macon, was a passenger on the wrecked train and was compelled to remain at the scene of the wreck for four hours before he could continue to his destination. During that time he met Miss Mureul Clark, of Adel. The two continued their friendship by correspondence, and a few days ago decided to cast their lot together.

Miss Clark left home Sunday, telling her parents that she was going to Vienna to spend the day with friends. Instead of that, she met Mr. Moll at Cordele and the two came to Macon, where they were married by Rev. J. M. Foster, pastor of the First Street Methodist church.

No Reply from Bartlett.

Macon, Ga., July 14.—(Special.)—It begins to look as though it is up to Congressman C. L. Bartlett, of the sixth district, to speak or forever remain silent, say his two opponents in the race, at the coming election. Both John R. Cooper, of Macon, and J. W. Wise, of Fayetteville, have announced that they have written Mr. Bartlett asking him to debate with them the issues of the campaign, but so far neither has heard from the incumbent, with a record of eighteen years on the job.

TWENTY-ONE RUNNING IN CHARLTON COUNTY

Brunswick, July 14.—(Special.)—There are now twenty-one candidates out in Charlton county for state and county offices and one of the most interesting primaries held in that county in recent years will be held next month. The principal fight being waged is between A. G. Gowen, Sr., W. M. Oliff and C. L. Cowart for senatorial honors from the Fourth district, which includes Glynn, Camden and Charlton. As it is Charlton's turn by the rotation system to furnish a senator for this district, all candidates, of course, come only from that county and the other two counties vote on them.

Two candidates have announced for the lower house, George W. Reynolds and Joseph P. Mizell. The office of tax assessor is sought by J. D. Hatcher, J. L. Prescott, C. N. Mills, Thomas W. Vickery, F. M. Roddenberry. For commissioner of roads and revenue, E. L. Martin, J. H. Sikes, J. B. Lloyd, J. P. Franks and E. B. Stokes are candidates. For treasurer, J. S. Grooms, F. D. Mills. For tax collector, John M. Roddenberry. For sheriff, W. H. Mizell, J. A. Wainwright and H. J. Davis.

TO BUILD DIPPING VAT FOR BALDWIN FARMERS

Milledgeville, Ga., July 14.—(Special.)—The Milledgeville oil mills are planning to encourage the growing of live stock in Baldwin county. They will construct a dipping vat for ridding cattle of the Texas tick, which causes such a loss in this section, and virtually prevents the development of the live stock industry. The first vat will be located at the farm of Terrance Treanor, just across the river near the city, and others will be built later. It is probable that the state sanitarium will establish another. These will all be under government supervision.

The success of this plan in Greene and Putnam counties has been noted with interest, the live stock interest having been doubled there in the last few years, owing to the ridding of the section of the tick and it is believed that the new industry will have the same good effect in Baldwin.

BALDWIN TO PURCHASE MODERN ROAD ENGINE

Milledgeville, Ga., July 14.—(Special.)—It has been arranged that Baldwin county will have a modern traction engine to work the roads of the county, the county commissioners having accepted tentatively a proposition to purchase a machine providing it is found to work successfully.

The tractor will do the work of more than double the number of mules now used on the roads and will do it more thoroughly and effectively. This investment meets with the approval of all who are in touch with the work and they are confident that a rich harvest will be reaped from it in the way of good roads and increased land values. The tractor will be at work within a short time.

LOSS OF TEETH IS A CRIME

Poor Teeth may be saved or improved by Gold Crowns or Bridgework. My work is guaranteed and is the BEST, Prices: Heavy Gold Crowns, Guaranteed Bridgework $4

DR. E. G. GRIFFIN'S GATE CITY DENTAL ROOMS
24½ Whitehall St., Over Brown & Allen's Drug Store.
Hours, 8 to 7; Sunday, 9 to 1. Lady Attendant.

DEADLY POISON FOUND IN WELL

Attempt on Lives of Family of E. D. Flowers, Macon, Suspected.

Macon, Ga., July 14.—(Special.)—That a deliberate attempt was made to poison the family of E. D. Flowers, 317 Chappell street, South Macon, is the belief of an expert chemist who has made an examination of a sample of the water taken from the well about two weeks ago.

One day when a member of the family pumped some of the water from the well it was found to have turned a pink color. Fearing that something was the matter with the water orders were given by Mr. Flowers that none of it should be used. Then a sample was sent to a chemist and his analysis shows the water contains a coal tar preparation, but exactly which one is not known. However, the anaylsis shoys that the poison is deadly.

Why anyone should attempt to poison members of the Flowers family is a mystery. Mr. Flowers declares that neither he nor any member of his family has had any trouble with anyone.

VALDOSTA PLANS ISSUE OF IMPROVEMENT BONDS

Valdosta, Ga., July 14.—(Special.)—A bond election for the issuance of $100,000 worth of public improvement bonds is called for July 23, and the indications are that the bonds will carry with plenty of votes to spare. In fact practically no opposition to bonds has yet developed. The bonds are to be used for the following purposes: For waterworks extension, $55,000; for street paving, $25,000; for sewerage extension, $10,000; for sanitary improvement and extension, $5,555. A two-thirds vote is necessary to carry for bonds. The improvements contemplated in the bond issue are badly needed, and the growth of the city will be badly handicapped without the funds.

CIDER IN HUNTSVILLE SEIZED BY SHERIFF

Huntsville, Ala., July 14.—(Special.) It is a dangerous proposition to sell apple cider in Huntsville, especially if it is mixed with some chemical that is designed to make it more than naturally intoxicating.

There has been quite a run on apple cider in and around this city since the apple season began and the report reached the ears of the sheriff's force that the cider being dispensed in some places is a great deal stronger than it really ought to be. Two raids were immediately made on cold drink stands where cider was being sold. The first was at a place operated in Dallas by Tommy Dory Pinion, where eight gallons of cider was confiscated. Cleveland Christian and Will Haralson, who operate a stand on West Clinton street, were arrested later in the day and their place was raided, about 54 gallons of cider being seized. Cider in either place was taken for inspection of a chemist.

NEW CREMATORY BEFORE COUNCIL

Report of Finance Committee Will in All Probability Be Adopted.

The city council will meet this afternoon at 3 o'clock in regular semi-monthly session.

The most important matter to come up will be the report of the finance committee on the new crematory. This report will recommend the adoption of an amendment to the original contract between the city and the New York Destructor company, which places the title of the new crematory in the New York company, while the city will control and operate the plant as soon as it is finished. The company to hold the title until the city makes the last payment of $75,000, which will be in 1914. It was necessary to make this amendment to the contract in order that the company might finance the project on the city's moral obligation.

It is believed that council will adopt the finance committee's report without a dissenting vote. When the mayor approves the paper the company will sign the contract, give bond and begin the actual work of constructing the plant at once.

COMMITTEE IN THOMAS ARRANGES FOR PRIMARY

Thomasville, Ga., July 14.—(Special.) A meeting of the Thomas county democratic executive committee was held yesterday to arrange matters in regard to holding the county primary for the election of officers. It was decided that this primary should be held at the same time as the state primary, the 21st of August, and the same rules governing that primary should apply.

Captain John Triplett was selected as member of the congressional executive committee from Thomas county, with J. B. Stubbs as alternate. Captain Triplett has represented Thomas county on this committee for a number of years, and it is always expected that he will be named for it.

At Fountains & Elsewhere Ask for

"HORLICK'S"

The Original and Genuine
MALTED MILK
The Food-drink for All Ages.

At restaurants, hotels, and fountains. Delicious, invigorating and sustaining. Keep it on your sideboard at home. Don't travel without it.

A quick lunch prepared in a minute. Take no imitation. Just say "HORLICK'S."

Not In Any Milk Trust

SUIT CASES

$1.00 TO $35.00

OUR OWN MAKE

ROUNTREE'S

77 Whitehall St. W. Z. TURNER, Mgr.

If you want to know any of the baseball scores call Main 5000 and ask for the sporting department. We'll gladly furnish.

CRACKERS DROP TO LAST PLACE

Edited by DICK JEMISON

Whiffs

Looks Bright.

THE ROAD TRIP of the Crackers, which is now under way, does not look as dark as former trips. With every player in good condition and playing good baseball, things really look bright. More games should be won on the trip than are lost. But will they? We could only break even at home.

The Hot Weather.

TY COBB has been holding in. Such a statement with him hitting over .400 sounds queer, but it is really the case. Cobb never starts hitting with regularity until the hot weather of July sets in. During the past week Cobb has been getting two, three and four hits a game, and if he keeps up the same clip this July and August that he did in the same months in 1911, he is going to make that .420 mark of last season look like 30 cents. With his team out of the pennant fight, Cobb is sure to try to eclipse all former batting marks, and at the rate he is now tearing up the turf, he is in a fair way to do it.

Congratulations.

MIKE BALENTI, the Lookouts' Indian shortstop, is now Papa Mike. He has just received word from Alaska of the birth of a 10-pound son. Mrs. Balenti and the boy are both doing well, so the telegram read. Billy Smith, anxious to corrall all promising talent, has tendered Mike, Jr., a contract for the year 1932. The senior Balenti is considering the figure, which he says is entirely too small for so promising a ball player.

A Big Event.

THE INVITATION golf tournament of the Atlanta Athletic club, which begins on Thursday, will be a big event. It is the second annual tournament of the club, and interest is not lessening in the last. Many cracks from out-of-town will be present and, with the handsome trophies that have been offered, the contesting should be fierce. The course is in ideal shape, too, for a big tournament, and many good scores should be made.

Try It Out.

THE PLAYERS in the big leagues who object to coming to the Southern league because of the climatic conditions, which they believe is so unbearably hot, ought to play down here once. If they will just read the papers and see where there are numerous heat prostrations on the diamond in the east and west and no mention whatsoever of such an occurrence in the south, they would speedily pick the south for their ball playing.

Grab Honors.

THE JOHNSTON boys, Doc, of New Orleans, and Jimmy, of Birmingham, are grabbing off all the honors in individual ability in this league, as a story printed elsewhere on this page will prove. Look at the figures and judge for yourself. Those Johnston boys are some ball players, eh? Well rather.

His Hobby.

ZIMMERMAN, the slugging infielder of the Chicago Cubs, and the leading batter of the Lynch organization this year, has one hobby. That is neckties. The Cubs' third-sacker has one hundred ties of various shapes, colors and classes, and is always adding to the collection. He never wears the same tie two days in succession.

Pick Your Team.

THE GIANTS and the Red Sox will do battle for the world's title this fall. That's a pretty safe bet right now. It looks like a plain case of pick your team and then place your bets. And it's going to be a pretty hard job to pick a winner right now. But from this angle it looks like another American league victory.

Season's Record.

M'ALLISTER, catcher of the Montgomery Billikens, has a season's record to his credit. In a recent game in Memphis he did not have a put out, an assist or an error during the entire nine innings, which is really a remarkable state of affairs.

More Hard Luck.

HYDER BARR, former Cracker player, is out of the game for the season. He wrenched his knee in the game against Mobile Saturday. More hard luck for the Lookouts.

One Man's Way.

"Is Brimson a man who makes the best of what befalls?"

"No. When things go wrong Brimson starts to swear, and soon becomes so interested in thinking up new forms of profanity that he forgets all about his troubles."

BILL SMITH'S THREAT.

Bill Smith, manager of the Chattanooga club, broke back in the Southern league as a player yesterday after an absence of six years. During this period Billy has continually been a bench manager in the circuit with the exception of one year, when he moguled at Buffalo in the International league.

Manager Smith recently stated that he might get back in the game, and a few days ago signed a player's contract which gave him the right to appear on the coaching line. Saturday Hyder Barr was seriously injured, and Billy donned the spangles and jumped in the fray at New Orleans yesterday. He recently stated that he believed he would hit .260 if he got back in the game again. His average yesterday was .500.

Billy retired from the Southern league as an active player on July 4, 1906. At that time he was manager of the Atlanta club and played center field. On the afternoon of the Fourth he derricked Doc Childs, a native son who was pitching for the Crackers, after the opponents had made a rally. The fans thought Smith's playing in center field was more responsible for the rally than was Child's pitching, and when Bill came to the bat they hissed him for several minutes. At the close of the game Smith said he would never play another game in the league. He observed the threat until yesterday.

SITTON WEAKENS AND ALLOWS GULLS TO WIN; O'TOOLE FIRES DONAHUE

Mobile, Ala., July 14.—(Special.)—Mobile defeated Atlanta in a batting contest this afternoon that was slow, due to the terrific heat, and which was called at the end of the first half of the eighth inning on account of rain. The score was 4 to 3.

In the final inning of the game a terrific lightning and rain storm came up that marooned nearly 5,000 people in the grand stand, and it was 7 o'clock before any of the players could leave the clubhouse.

The Atlanta team outhit Mobile and practically had the game won until the seventh inning, when Sitton blew up and two runs were put across the pan, which was just enough to win, although from the way the visitors were hitting Campbell it looked as though the locals would have been defeated. McElveen and Callahan did the long hitting for the visitors, the former securing a three-bagger and the latter a two-bagger.

Campbell Was Lucky.

Campbell had horseshoes hung all over him and the visiting team should have won easily but for the weakness of Sitton, who succeeded Becker after he had to retire on account of the terrific drive from Starr's bat that split his pitching hand.

O'Toole drove Donahue from the game in the second half of the first inning for jawing and throwing his mask at him. Graham succeeded him and led his teammates in the hitting. The change was a benefit to the visitors with the exception of the fatal seventh.

Jacobson, the big left fielder, starred with a home run in the second inning. Mobile started the run getting on this drive over the right field fence. Paulet went out from second to first. O'Brien hit to Alperman, who threw wild, and the runner went to second base. Dunn scored O'Brien with a two-bagger to center. Campbell was an easy out from second to first, Dunn going to third. Maloney ended the inning by flying out to second.

Atlanta tied the score and added one to the good in the fourth inning. After Hemphill went out from second to first, Harbison, who followed him, hit safe to left. Graham then stung one to centerfield. Sitton drew a pass. Agler hit to second and beat the ball to first, scoring Harbison, but Sitton was caught at the second station on the play. Alperman drove in the tying run with a safe hit to centerfield, Graham coming over the plate easily. Callahan tried hard to untie the score, but the best he could do was to drive a high fly to right field.

Hemphill Sore at O'Toole.

Hemphill was sore tonight over the treatment accorded by O'Toole in removing Donahue from the game, and while on the field he expresed himself two or three times to the umpire.

Harbison's work at short was the most remarkable seen here this season. He made two great pick-ups of hard hit balls that he sent to first on the run each time. He was given an ovation each time by the crowd in the stand.

The box score:

MOBILE—	ab.	r.	h.	po.	a.	e.
Maloney, cf.	4	0	0	1	0	0
Starr, 2b.	4	0	0	3	1	0
O'Dell, 3b.	2	0	2	3	2	1
Long, rf.	3	0	0	2	0	0
Jacobson, lf.	3	1	2	1	0	0
Paulet, 1b.	3	1	0	8	1	1
O'Brien, ss.	3	2	1	2	0	1
Dunn, c.	4	0	2	4	0	0
Campbell, p.	3	0	1	0	2	0
Totals	29	4	8	24	6	3

ATLANTA—	ab.	r.	h.	po.	a.	e.
Agler, 1b.	4	0	1	6	1	0
Alperman, 2b.	3	0	1	3	3	1
Callahan, lf.	4	1	1	0	0	0
Bailey, rf.	4	0	1	2	0	0
McElveen, 3b.	4	0	1	8	0	0
Hemphill, cf.	4	0	0	2	0	0
Harbison, ss.	4	1	2	2	2	1
Donahue, c.	0	0	0	0	1	0
Graham, c.	3	1	2	8	1	0
Becker, p.	1	0	1	0	1	0
Sitton, p.	2	0	0	0	4	0
Totals	33	3	10	21	18	2

Game called first half eighth; rain.

Score by innings:		R.
Mobile	020 000 2x	4
Atlanta	000 200 10	3

Summary—Home run, Jacobson; three-base hit, McElveen; two-base hits, Dunn, Callahan, O'Brien; sacrifice hits, Alperman, Graham; stolen bases, Becker, Agler; struck out, by Campbell 4, by Sitton 1; bases on balls, off Campbell 2, off Sitton 1; passed ball, Donahue; hits apportioned, off Becker 3 with 2 runs in 2 1-3 innings; left on bases, Mobile 3, Atlanta 9. Time of game, 1:55. Umpire, O'Toole.

Johnston Boys on Top In Several Departments; Cracker Players Well Up

By Dick Jemison.

Some interesting individual averages can be compiled if the individual stolen base, sacrifice hitting, extra and total base hitting is given. Below is given these figures through the games played Thursday, July 11.

Johnston Best Stealer.

Jimmy Johnston, the fleet-footed centerfielder of the Birmingham Barons, leads in stolen bases, with 36. Roy Moran, of Chattanooga, is second, with 33, and Doc Johnston, of New Orleans, third, with 28.

Here are all the base stealers who have purloined fifteen or more bases.

PLAYERS AND TEAMS—	SB.
Johnston, Birmingham	36
Moran, Chattanooga	33
Johnston, New Orleans	28
Maloney, Mobile	27
Callahan, Atlanta	22
Schweitzer, Memphis	22
Netzel, Memphis	22
Barr, Chattanooga	20
Starr, Mobile	20
Messenger, Birmingham	19
Stengle, Montgomery	19
Crandall, Memphis	19
Hemphill, Atlanta	17
Coyle, Chattanooga	16
Balenti, Chattanooga	16
Jacobson, Mobile	16
Marcan, Birmingham	16
Bunting, Chattanooga	15
Hendryx, New Orleans	15
Almeida, Birmingham	15
O'Dell, Mobile	15

Wares Leads Sacrificers.

Wares, of Montgomery, is the leading sacrificer, with 29. Jordan, of Chattanooga, is second, with 23, and O'Dell, of Mobile, is third, with 22. Here are all the sacrifice hitters who have made 15 or more.

PLAYERS AND TEAMS—	S. H.
Wares, Montgomery	29
Jordan, Chattanooga	23
O'Dell, Mobile	22
Ellam, Birmingham	21
Bunting, Chattanooga	18
Lindsay, Nashville	18
Alperman, Atlanta	17
Perry, Nashville	16
McDonald, Nashville	16
Starr, Mobile	16
Coyle, Chattanooga	15

Abstein Most Doubles.

Abstein, of Memphis, leads the players in making two-baggers, with 19. Johnson, of New Orleans, is second, with 18. Moran, of Chattanooga, is third, with 17. Here are all the players who have made 12 or more two-baggers thus far.

PLAYERS AND TEAMS—	2B.
Abstein, Memphis	19
Johnston, New Orleans	18
Moran, Chattanooga	17
Messenger, Birmingham	15
Hemphill, Atlanta	14
Baerwald, Memphis	14
Lindsay, Nashville	14
Young, Nashville	14
Schwartz, Nashville	14
Jacobson, Mobile	14
McGilvray, Birmingham	14
Kerr, Memphis	13
Hendryx, New Orleans	13
Knaupp, New Orleans	13
Callahan, Atlanta	12
Schweitzer, Memphis	12

Tie in Triples.

Bailey, of Atlanta, and Stengle, of Montgomery, are tied for the lead in three-baggers with 11 each. Elwert, of Montgomery, is next with 9. Here are the players who have made five or more:

PLAYERS AND TEAMS—	3B.
Bailey, Atlanta	11
Stengle, Montgomery	11
Elwert, Montgomery	9
Callahan, Atlanta	8
Netzel, Memphis	7
Maloney, Mobile	7
Ellam, Birmingham	7
Alperman, Atlanta	6
Barr, Chattanooga	6
Hendryx, New Orleans	5
McGilvray, Birmingham	5
Abstein, Memphis	5

"Doc" Hits Homers.

Doc Johnston, of New Orleans, leads in home runs with five, though Hopkins, who has been released by Chattanooga, was the leader. Here are the players who have made three or more homers:

PLAYERS AND TEAMS—	H. R.
Johnston, New Orleans	5
Elwert, Montgomery	4
McElveen, Atlanta	3
Schweitzer, Memphis	3
Welchonse, Nashville	3
Young, Nashville	3
Hendryx, New Orleans	3
Spencer, New Orleans	3
Johnston, Birmingham	3
Bills, Montgomery	3

Tie in Extra Bases.

Bailey, of Atlanta, and Johnston, of New Orleans, are tied for the lead in extra bases, with 38 each. Here are the players who have 25 or more extra bases.

PLAYERS AND TEAMS—	Ex. B.
Bailey, Atlanta	38
Johnston, New Orleans	38
Stengle, Montgomery	36
Elwert, Montgomery	36
Abstein, Memphis	32
Hendryx, New Orleans	32
Callahan, Atlanta	31
McGilvray, Birmingham	30
Hemphill, Atlanta	29
Moran, Chattanooga	29
Schweitzer, Memphis	29
Maloney, Mobile	29
Jacobson, Mobile	28
Messenger, Birmingham	27
Spencer, New Orleans	26
McElveen, Atlanta	25
Young, Nashville	25

Total Bases to Doc, Too.

Johnston, of New Orleans, leads in total bases, with 125. Bailey, of Atlanta, is second, with 119. Here are the players who have 100 or more total bases.

PLAYERS AND TEAMS—	T. B.
Johnston, New Orleans	125
Bailey, Atlanta	119
Hemphill, Atlanta	117
Jacobson, Mobile	115
Stengle, Montgomery	114
Messenger, Birmingham	111
McGilvray, Birmingham	111
Moran, Chattanooga	110
Abstein, Memphis	109
Welchonce, Nashville	108
Elwert, Montgomery	107
Johnston, Birmingham	105
Maloney, Mobile	105
Schweitzer, Memphis	102
Spencer, New Orleans	102
Alperman, Atlanta	101
Young, Nashville	100

NATIONAL LEAGUE

Phillies 2, Reds 1.

Cincinnati, July 14.—Moore had the better of a pitchers' battle with Benton here today and Philadelphia won by a score of 2 to 1. Magee's triple and Luderus' single in the ninth brought over the winning run. Moore held the locals to three scattered hits.

Score:		R.	H.	E.
Philadelphia	001 000 001	2	5	1
Cincinnati	000 000 100	1	3	0

Batteries—Moore and Killifer; Benton and Clarke. Time, 1:45. Umpires, Brennan and Owens.

Cardinals 3, Giants 2.
Cardinals 4, Giants 2.

St. Louis, July 14.—St. Louis won two games from New York this afternoon by scores of 3 to 2 and 4 to 2. The locals won the first game in the ninth when Marquard, who relieved Wiltse in the eighth, was hit for three singles and gave a base on balls. Marquard went in to pitch the second game, but was relieved by Crandall in the seventh inning when the locals were leading 3 to 2. A single and a wild throw by Myers in the next inning gave St. Louis another run.

Score—First game:		R.	H.	E.
New York	002 000 000	2	6	1
St. Louis	010 100 001	3	6	0

Batteries—Wiltse, Marquard and Myers; Harmon and Bresnahan. Time, 2 hours. Umpires, Eason and Emslie.

Score—Second game:		R.	H.	E.
New York	011 000 000	2	6	2
St. Louis	101 001 01x	4	13	0

Batteries—Marquard, Crandall and Myers; Geyer, Steele and Bliss. Time, 2 hours. Umpires, Eason and Emslie.

Cubs 6, Braves 5.

Chicago, July 14.—Chicago won a hard-fought thirteen-inning game today from Boston, 6 to 5. The winning run was scored on a single, a sacrifice, an error and a sacrifice fly. Reulbach retired in the second when Gowd hit a home run. Hess retired in the eighth in favor of Brown, with one out, the first man up hitting safely and Brown retired in favor of Tyler.

Score:		R.	H.	E.
Chicago	020 001 002 000 1	6	14	0
Boston	210 000 200 000 0	5	10	2

Batteries—Reulbach, Leifield, Maroney, Richie and Archer, Needham; Brown, Tyler, Hess and Rariden. Time, 3 hours. Umpires, Rigler and Finneran.

The Fee.

Georgia lawyer (to colored prisoner)—Well, Ras, so you want me to defend you. Have you any money?

Rastus—No, but I'se got a mule, and a few chickens, and a hog or two.

Lawyer—Those will do very nicely. Now, let's see, what do they accuse you of stealing?

Rastus—Oh, a mule, and a few chickens and a hog or two.

GOLFERS Of Other Towns Will Assemble Here This Week

The second annual invitation golf tournament of the Atlanta Athletic club will be played over the East Lake course this week, beginning Thursday and lasting through Saturday.

The qualifying round will be played Thursday, players qualifying for play in four flights, handsome trophies having been put up by the club for the winners in each flight, for the runners up in each flight and for the winners of the defeated eights in each flight. There will also be a handsome cup for the lowest qualifying score.

The Atlanta Athtletic club trophy goes to the winner in the first flight, the East Lake trophy to the winner in the second flight, the DeKalb trophy to the winner in the third flight, and the Ponce de Leon trophy to the winner in the fourth flight.

Matches in all events will be at 18 holes. The rules of the United States Golf association to govern, with such other rules as committee may announce during week of tournament. The entrance fee will be $3.

The following is the calendar of events for the week:

THURSDAY, JULY 18.
Qualifying Round.
Eighteen Holes Medal Play.

Sixteen lowes scores to qualify for Atlanta Athletic club trophy.

Second sixteen to qualify for East Lake trophy.

Third sixteen to qualify for DeKalb trophy.

Fourth sixteen to qualify for Ponce de Leon trophy.

FRIDAY, JULY 19, 1912.
Forenoon.

Event No. 1—First round, Atlanta Athletic club trophy.

Event No. 2—First round, East Lake trophy.

Event No. 3—First round, DeKalb trophy.

Event No. 4—First round, Ponce de Leon trophy.

Afternoon.

Event No. 1—Second round, Atlanta Athletic club trophy.

Event No. 2—Second round, East Lake trophy.

Event No. 3—Second round, DeKalb trophy.

Event No. 4—Second round, Ponce de Leon trophy.

First round defeated eights in each event.

SATURDAY, JULY 20.
Forenoon.

Event No. 1—Semi-finals, Atlanta Athletic club trophy.

Event No. 2—Semi-finals, East Lake trophy.

Event No. 3—Semi-finals, DeKalb trophy.

Event No. 4—Semi-finals, Ponce de Leon trophy.

Semi-finals defeated eights in each event.

Afternoon.

Event No. 1—Finals, Atlanta Athletic club trophy.

Event No. 2—Finals East Lake trophy.

Event No. 3—Finals, DeKalb trophy.

Event No. 4—Finals, Ponce de Leon trophy.

Finals defeated eights in each event.

STANDING OF THE CLUBS.

Southern League.

CLUBS.	Won.	Lost.	P. C.
Birmingham	52	31	.626
Mobile	45	42	.517
Chattanooga	40	39	.506
Memphis	40	39	.506
New Orleans	37	38	.493
Montgomery	38	46	.452
Nashville	35	43	.449
ATLANTA	34	43	.442

South Atlantic League.

CLUBS.	Won.	Lost	Pct.
Macon	10	5	.667
Savannah	9	5	.643
Columbus	8	6	.571
Jacksonville	8	7	.533
Columbia	6	10	.375
Albany	4	12	.250

National League.

CLUBS.	Won.	Lost.	P. C.
New York	58	18	.763
Chicago	46	28	.622
Pittsburg	43	31	.581
Philadelphia	33	38	.465
Cincinnati	32	39	.451
St. Louis	33	49	.402
Brooklyn	30	46	.395
Boston	22	58	.275

American League.

CLUBS.	Won.	Lost.	P. C.
Boston	56	25	.691
Washington	50	32	.610
Philadelphia	45	35	.563
Chicago	43	35	.551
Cleveland	42	41	.506
Detroit	39	42	.481
St. Louis	22	55	.286
New York	21	58	.284

SUN GLARE EYES.

Sun glare is injurious to vision. Let John L. Moore & Sons make you a pair of lenses in soft tints for your sight-seeing trips. 42 North Broad st.

YESTERDAY'S RESULTS.

Southern League.

Mobile 4, Atlanta 3.
Nashville 8, Montgomery 3.
Birmingham 10, Memphis 4.
Chattanooga 5, New Orleans 3.

National League.

St. Louis 3, New York 2.
St. Louis 4, New York 2.
Philadelphia 2, Cincinnati 1.
Chicago 6, Boston 5.

American League.

Cleveland 5, Philadelphia 2.

Cotton States League.

Columbus 11, Vicksburg 7.
No others scheduled.

Texas League.

Houston 5, Austin 2.
Galveston 4, Fort Worth 0.
San Antonio 10, Dallas 1.
Waco 9, Beaumont 6.

American Association.

Louisville 3, Kansas City 2.
Indianapolis 5, Milwaukee 1.
Indianapolis 10, Milwaukee 1.
Minneapolis 5, Toledo 2.
Toledo 7, Minneapolis 7.
St. Paul 12, Columbus 4.
St. Paul 4, Columbus 3.

International League.

Rochester 10, Montreal 0.
Providence-Jersey City, postponed; rain.
Only two scheduled.

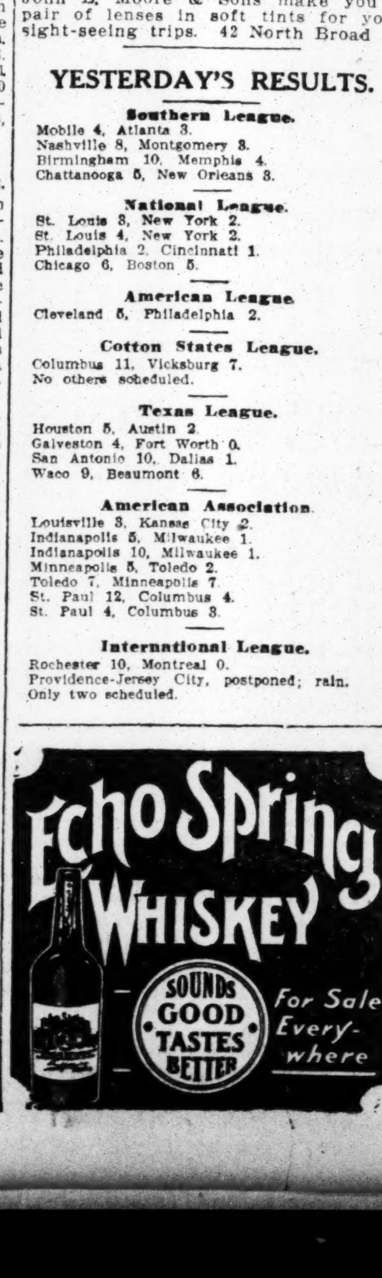

K. K. M'ARTHUR, OF SOUTH AFRICA, WINS MARATHON; AMERICAN COMES THIRD

The score in all events was announced tonight as:

United States, 120; Sweden, 79; England, 58; Germany, 31; Finland, 28; France, 21; South Africa, 16; Denmark, 13; Italy, 13; Canada, 14; Norway, 10; Australia, 9; Hungary, 8; Belgium, 7; Greece, 4; Russia, 3; Austria, 3; Holland, 2.

Stockholm, July 14.—South Africa, which heretofore presented a modest part in this Olympic drama came to the center of the stage at the moment of its culmination today, winning the Marathon race, the most important number on the Olympic program. This might have been honor enough for a small nation, but South Africa also won second place by a secure lead thus piling up the glory.

The winner of the classic Marathon was K. K. McArthur, a tall Transvaal policeman who has never yet been headed in a similar event.

His compatriot, C. W. Gitshaw, came second into the stadium several hundred yards behind and the third to appear was the American, Gasten Strobino, of the South Paterson A. C., who put up a braver fight than most of the runners for his feet were skinned and bleeding and he was suffering great pain. He never lost his nerve though and made a brave attempt at feeling happy while he traversed the stadium track a furlong behind the second man at the end of the killing performance.

The times as announced were: McArthur, 2 hours 36 minutes; Gitshaw, 2 hours 37 minutes 52 seconds; Strobino, 2 hours 38 minutes 42 2-5 seconds.

Americans Finish Well.

The Americans certainly gave a death blow to the theory that the athletes of the United States are better at contests which require quickness and agility than in tests of endurance. While 30,000 spectators who were grilled on the stadium seats strained their eyes toward the archway from under which the runners emerged they saw the American shield on the breasts of six of the first ten men who entered. The names of this roll of honor are: Strobino and Andrew Sockalesis, Old Town; John Gallagher, Yale university; Joseph E. Rexleben, Missouri A. C.; Richard F. Piggott, North Dorchester A. C., and Joseph Shaw, Missouri A. C. The American team numbered twelve, and ten finished. Of these was Thomas H. Lilley, North Dorchester A. C., who finished eighteenth.

Two Americans fell by the wayside—Michael J. Ryan, of the Irish-American A. C., who made a good run for 19 miles and then succumbed to the heat, and John J. Reynolds, of the same club, who fell out earlied.

Swedes Set Pace.

Sweden furnished another dozen to the race and if their strength had been equal to their ambition they would have had a different tale to tell. They started at a great pace but during the first few miles put forth all their powers and had nothing left when the final test came.

Canada had no reason to be ashamed for two of her representatives, J. Duffy and W. H. Forsythe, finished fifth and sixteenth respectively. Canada's great hope, Corkerey, ran with Ryan several miles and they gave it up together.

The tall Finn, Kolehmainen, another favorite, was outclassed. He took the lead at the beginning but Gitshaw caught him at five miles and ran at his heels with McArthur and F. L. Lord, of Great Britain, ten miles more; then robbed him of the leadership.

McArthur is Cheered.

Two miles and a half from the goal McArthur went to the front to hold the lead to the end. He had compelled the circuit of the arena before Gitshaw came under the archway and he fell to the ground exhausted. The spectators cheered him lustily and as he lay panting, Crown Prince Gustave Adolph came up and shook him by the hand and patted him on the back. A small party of South African enthusiasts held an enormous laurel wreath ready in anticipation of victory, of which they were confident from the first. They lifted the two green-jerseyed athletes on their shoulders and slung the laurel over McArthur, carrying the pair across the field.

Half an hour later after champagne had been opened in the dressing room the African delegation again brought out the victors and bore them around the track, the band playing frantically.

Strobino was fifteenth at the turning around the quaint Sollentuna church, which the runners rounded to retrace their tracks. Two Americans were ahead of him at that time and he ran seven miles with Towanima; then joined Kolehmainen, until the Finn dropped far back in the rear. He finished well up with the two leaders and seemed to be in much better shape than either of them, for he stopped to shake hands with a few friends and then walked briskly from the track.

American Came Fourth.

It seemed a long wait after Strobino before another runner appeared at the entrance. Then a second shield appeared with the American device. It was the Indian Sockalexis, who crossed the line 20 yards in front of Duffy, the Canadian. Both were in fine condition.

While Gitshaw arrived a little less than two minutes behind McArthur and Strobino fifty seconds later, a period of more than three minutes elapsed before Sockalexis and Duffy came through. Then a dozen or more arrived in quick succession.

Each runner displaying the American shield got a rousing cheer when he passed the American stand. Everyone of the American runners came in strongly. Forshaw ran as easily as when he started and waved his hand in response to cheers. The king and queen and crown princess in the royal box applauded the first comers, and the crown prince greeted them effusively.

A Greek who finished twenty-fifth, gave a military salute to the stands. Dahlberg, a Swede, stopped 50 feet from the end. His legs were paralyzed and he rubbed them vigorously before he could proceed; then he walked stiffly over the line.

Went Out to Win or Die.

"I went out to win or die," said McArthur after the race. "I am proud to win for Africa and for myself."

McArthur is anything but a Hayes-Dorando-Tewanima type of runner. He is 29 years of age, 6 feet tall and weighs 174 pounds. His career suffered from bad luck. He went to Greece for a Marathon which was postponed on account of political troubles, and afterwards went to England to take part in one which was postponed on account of the death of King Edward.

The American contestants hardly came up to the expectations of Hayes, who has had them under his care. He attributes this largely to the extreme heat. Many of the men today were compelled to slow up at times to take refreshments.

Other American Victories.

During the running of the Marathon other events were being held in the stadium.

M. J. McGrath, New York, unattached, won the final in the hammer throw, with 54 meters 74 centimeters (179 feet 7 1-10 inches), which beats the former Olympic record made by the American, John Flanagan, at the London Olympic by more than 9 feet, but was about the same distance short of the world's record, held by McGrath. The Canadian, D. Gillis, was second, with a throw of 158 feet 9 1-0 inches, while the American, C. C. Childs, was third, with 158 feet. The American, Simon P. Gillis, New York Athletic club, collided with the hammer and was borne away on a stretcher.

The chief swimming event of the day was the final in the 400-meter free style, which the Canadian, George Hodgson, won with another world's record to his credit—5 minutes 24 2-5 seconds. The Briton, Hatfield, finished 1 2-5 seconds behind him, with Hardwick, of Australia, third.

The American runners easily won their heat with the Germans in the 1,600-meter relay race. They will meet the British and French teams tomorrow in the finals.

Seven events have been concluded in the Decathlon, in which there are several American entries.

AMERICAN LEAGUE

Naps 5, Athletics 2.

Cleveland, Ohio, July 14.—Cleveland downed Philadelphia today, 5 to 2, driving Morgan from the box in the eighth. Blanding allowed only eighteen men to go to bat in the last six innings. But for a fluke hit, he would have scored a shutout. He drove in three runs and scored one himself. Ryan's batting and the fielding of Ryan and Turner featured.

Score:		R.	H.	E.
Cleveland	100 200 02x	5	14	1
Philadelphia	020 000 000	2	7	0

Batteries—Blanding and Easterly; Pannock, Morgan and Lapp. Time, 2 hours. Umpires, Westervelt and Evans.

QUESTIONS ANSWERED

Under this head the sporting editor will endeavor to answer all questions pertaining to all branches of sports.

Dick Jemison, sporting editor The Constitution: If A picks Atlanta and Nashville to win and Atlanta loses while Nashville ties, does A lose or are the bets off? A. B. C.

The bet is off.

Dick Jemison, sporting editor The Contsitution: Will you kindly give the age of Lavender, who won the game for Chicago over Marquard? A. F.

Twenty-seven.

WHERE THEY PLAY TODAY

Southern League.

Atlanta in Mobile.
Birmingham in Memphis.
Nashville in Montgomery.
Chattanooga in New Orleans.

South Atlantic League.

Macon in Albany.
Columbia in Columbus.
Savannah in Jacksonville.

National League.

Brooklyn in Pittsburg.
Philadelphia in Cincinnati.
Boston in Chicago.
New York in St. Louis.

American League.

Chicago in Washington.
St. Louis in New York.
Detroit in Boston.
Cleveland in Philadelphia.

AUTOISTS!

Looks like RUBBER—
Rides like AIR—
Contains NEITHER.

Saves TIME, TEMPER, MONEY.

Come for the answer to

PUNCTURE-PROOF TIRE CO.

40 Auburn Ave. Ivy 592

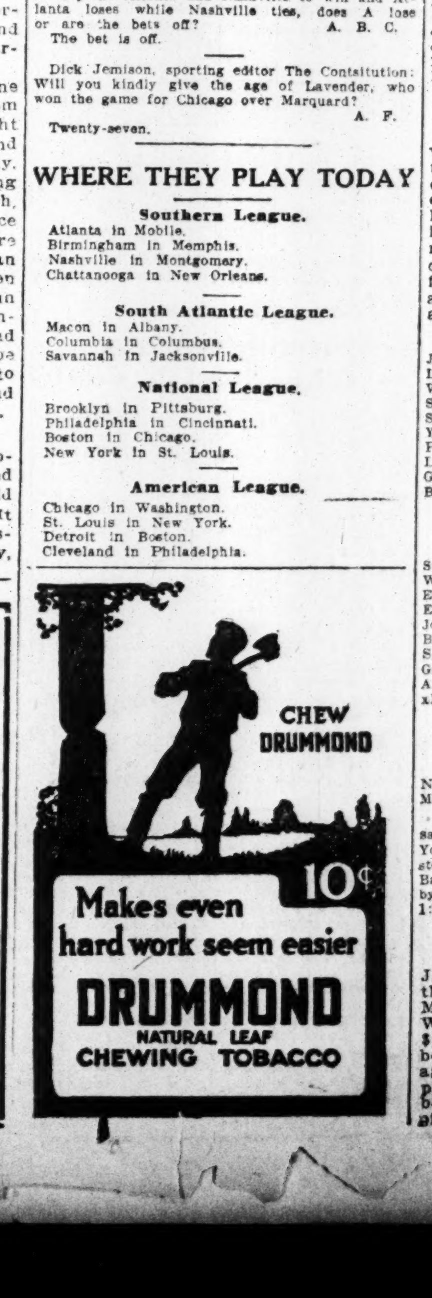

Crackers Are On Road Trip of Two Weeks

The Crackers are playing in Mobile now, on the first stop of their swing around the southern division of the league. They play the Gulls again today and Tuesday.

Not counting the game Sunday, the Crackers have won seven and lost four games to the Gulls in the contests to date. And they have high hopes of taking the majority of these contests.

Wednesday and Thursday will be off days, but as the Crackers and Pelicans have a postponed game from the last trip of the locals to Pelicanville and both have off days on Thursday this postponed game of the last trip will probably be played then. Games will follow on Friday, Saturday and Sunday.

The Pelicans and the Crackers have played nine games thus far, the Birds getting the majority of the bunch.

The Crackers open up a series of games in Montgomery next Monday, playing three games there. To date, the two teams have engaged in twelve battles. The Billies have won seven and five have been copped by the locals.

Birmingham will be the last stopping place of the locals, the series there concluding with the game Saturday, July 27. Six games have been won by the Barons of the ten played, the Crackers copping but three and the other being a tie.

Thirteen games in all will be played on this road trip, and with the present personnel of the club the local lads ought to capture the majority of the battles, even if they are played on foreign soil.

SOUTHERN LEAGUE

Bill Smith Played.

New Orleans, July 14.—Chattanooga defeated the locals, 5 to 3, today in a game that was devoid of features save poor umpiring and the good stick work of Noyes, of the visitors. More outpitched Weaver, the local slabman being hit opportunely. Manager Smith appeared in centerfield, replacing Barr, who was injured in yesterday's game at Chattanooga.

The box score:

NEW ORLEANS—	ab.	r.	h.	po.	a.	e.
Johnston, 1b.	4	1	1	8	1	0
Stanley, cf.	3	1	0	3	2	0
Rohe, 3b.	4	0	2	0	2	1
Spencer, lf.	4	0	2	2	0	0
Hendryx, rf.	4	0	0	1	0	0
Clancy, 2b.	3	1	0	7	0	0
Knaupp, ss.	3	0	1	0	3	1
Haigh, c.	4	0	1	5	1	0
Weaver, p.	3	0	0	1	4	0
Totals	42	3	7	27	13	2

CHATTANOOGA—	ab.	r.	h.	po.	a.	e.
Coyle, 1b.	5	0	1	1	0	2
Sentell, 2b.	3	1	1	0	1	0
Moran, lf.	4	1	1	0	0	0
Bunting, 3b.	3	1	0	2	3	0
Balenti, ss.	3	0	1	3	2	0
Noyes, rf.	4	1	3	0	0	1
Hannah, c.	1	1	0	8	4	1
Smith, cf.	2	0	1	2	0	0
More, p.	4	0	1	2	5	0
Totals	29	5	9	27	17	3

Score by innings:		R.
Chattanooga	000 122 000	5
New Orleans	000 011 010	3

Summary—Two-base hits, Coyle, Moran, Noyes, Sentell; sacrifice hits, Moran, Smith, Bunting, Sentell; sacrifice fly, Balenti, Smith; double play, Weaver to Clancy; struck out, by Weaver 3, by More 5; bases on balls, off Weaver 3, off More 3; hit by pitcher, by Weaver (Hannah); wild pitch, Weaver; passed balls, Hannah 2; left on bases, New Orleans 5, Chattanooga 7; first on errors, New Orleans 1, Chattanooga 2. Time of game, 1:50. Umpires, Pfenninger and Breitenstein.

Barons Win Handily.

Memphis, Tenn., July 14.—Birmingham widened the margin by which the team holds the lead for the season's pennant, when a walkaway game here ended 10 to 4 with Memphis at the little end of the horn. The visitors hit the ball hard and often. Memphis' hits were at inopportune times.

The box score:

BIRMINGHAM—	ab.	r.	h.	po.	a.	e.
Marcan, 2b.	5	0	0	2	3	0
Messenger, rf.	3	2	0	0	0	0
Johnston, cf.	5	1	3	3	0	0
Almeida, 3b.	5	2	3	2	2	0
McGilvray, 1b.	5	0	1	10	1	0
McBride, lf.	3	1	1	1	0	0
Ellam, ss.	5	1	1	3	4	2
Dilger, c.	4	2	2	6	4	0
Foxen, p.	3	1	1	0	2	0
Boyd, p.	1	0	0	0	3	0
Totals	39	10	12	27	19	2

MEMPHIS—	ab.	r.	h.	po.	a.	e.
Moulton, 2b.	3	0	0	2	1	0
Baerwald, rf.	4	1	0	2	1	0
Schweitzer, lf.	3	0	0	1	0	0
Abstein, 1b.	3	0	1	9	1	1
Crandall, ss.	4	1	1	1	1	1
Netzel, 3b.	2	2	2	0	2	1
Kerr, cf.	3	0	2	3	0	1
Seabaugh, c.	4	0	1	9	1	0
Kissinger, p.	2	0	1	0	4	0
Totals	28	4	8	27	11	4

Score by innings:		R.
Birmingham	000 040 042	10
Memphis	110 002 000	4

Summary—Two-base hit, Johnston; home runs, Netzel, Foxen; sacrifice hits, Kissinger 2, Kerr; stolen bases, Johnston 2, Messenger; double plays, Almeida to Marcan to McGilvray; hits off Foxen 8 with 4 runs in 5 innings (none out in sixth when Boyd was substituted); wild pitch, Kissinger; bases on balls, off Kissenger 4, off Foxen 6, off Boyd 1; struck out, by Kissinger 6, by Foxen 1, by Boyd 2. Time of game, 2:45. Umpires, Fitzsimmons and Hart.

Aitchison Hit Hard.

Montgomery, Ala., July 14.—Nashville romped on Aitchison today, totalling sixteen hits, and won the game easily by a score of 8 to 3. Bair pitched magnificent ball throughout and kept hits scattered except in the fourth inning. Young's home run to deep right field featured the game. Welchonce turned his ankle in sliding into first and will be out of the game for a few days. Storch was placed in left and James went to center. Score:

The box score:

NASHVILLE—	ab.	r.	h.	po.	a.	e.
James, lf.-cf.	4	1	2	2	0	0
Lattimore, 2b.	4	0	2	3	8	0
Welchonce, cf.	3	1	0	0	0	0
Storch, lf.	2	0	0	1	0	0
Schwartz, 1b.	5	1	2	13	0	0
Young, rf.	5	1	2	1	0	0
Perry, 3b.	5	2	3	0	1	0
Lindsay, ss.	4	2	2	3	2	0
Glenn, c.	4	0	3	4	1	0
Bair, p.	4	0	0	0	0	0
Totals	40	8	16	27	12	0

MONTGOMERY—	ab.	r.	h.	po.	a.	e.
Stengel, cf.	5	0	0	3	0	0
Wares, 2b.	3	2	1	1	5	0
Elberfeld, ss.	4	1	1	5	4	0
Elwert, 3b.	2	0	2	0	1	0
Johnson, rf.	4	0	1	2	0	0
Bills, lf.	4	0	1	0	0	0
Sykes, 1b.	4	0	0	11	0	0
Gribbens, c.	4	0	0	5	2	0
Aitchison, p.	3	0	1	0	2	0
xMcAllister	1	0	1	0	0	0
Totals	34	3	8	27	14	0

x-Batted for Aitchison in ninth.

Score by innings:		R.
Nashville	110 002 022	8
Montgomery	000 200 010	3

Summary—Two-base hit, James, Perry, Lindsay 2, Glenn, Elberfeld, McAllister; home run, Young; sacrifice hits, Lattimere, Lindsay, Elwert; stolen bases, Welchonce, Perry; base on balls, off Bair 2, off Aitchison 1; struck out, by Bair 2, by Aitchison 5; wild pitch, Bair. Time of game, 1:55. Umpires, Rudderham and Kellum.

Buy Picture Theater.

LaGrange, Ga., July 14.—(Special.)—James T. Hawkins and associates of this city have purchased the Elton Moving Picture theater from J. E. Warlick, for a consideration around $4,000. A four-piece orchestra has been introduced under the new management, and a new piano and player piano purchased. Connections have been made with prominent moving picture houses for high-class films.

CRACKERS IN CELLAR; OTHER CLUBS CHANGE

Important changes marked the standing of the clubs in the Southern and National league races at the close of the games yesterday.

By losing to the Mobile club yesterday the Atlanta team dropped into last position in the Southern league race. Nashville has been in the cellar almost constantly since the league race started, but the Vols crawled ahead of the Crackers when they defeated Johnny Dobbs' battling Billikens, while Atlanta was nosed out of a close game at Mobile.

Other changes were made in the Southern league race. By winning from Atlanta, Mobile went from third to second place, sending back Memphis, which was defeated by Birmingham. Chattanooga won from New Orleans and is now tied with Memphis for third position.

The surprise of the National league race was the double defeat of the Giants at the hands of the St. Louis Rajahs. Rube Marquard is given credit for a double loss, having gone into the first game with the score tied and allowed the winning run, while St. Louis knocked him out of the box in the second game and won handily.

The only change in the National league race yesterday was an exchange of positions by Philadelphia and Cincinnati, the Reds dropping into the second division for the first time this season when they lost to the Phillies in a close game.

"COBB IS GAME'S GREATEST"

—CY YOUNG.

By "Cy" Young.

Ty Cobb is the greatest of them all. In my baseball experience, covering almost a quarter of a century, I have never seen an all-around player the equal of the Detroit man.

There may be other players almost, if not quite, so fast as Cobb. Lajoie has it on the "Georgia Peach" for straight-away hitting, other outfielders may throw a trifle better, but for work, day in and day out, Cobb hasn't an equal.

At bat he hasn't a weakness. It has been my experience that you can fool him, possibly, one day, on a certain kind of ball, and the next time you face him he will whale the cover off the same ball.

On the bases he is wonderful. He uses both his head and his feet and I sometimes wonder if the former isn't more responsible for his success than the latter.

Cobb can size up a baseball situation like a flash and the way he divines plays is uncanny.

On the paths he doesn't know the meaning of the word fear and this lack of timidity helps him.

In the field, too, he is a wonder. He uses splendid judgment in playing for batters and his marvelous speed enables him to retire batters on balls that others would play safe.

Able to hit, to field, to throw, to run bases and to do each in phenomenal fashion, coupled with his nerve and confidence, Cobb is the greatest player that ever wore a spiked shoe.

TODAY IN BASEBALL.

By George L. Moreland.

July 15.

1876—St. Louis for the third time in succession shut out the Hartfords, the respective scores being 2-0, 3-0 and 2-0.

1893—Pittsburg defeated Washington 19-0 at Pittsburg.

1894—The Cincinnatis made five home runs off George Cuppy, who pitched for the Clevelands. They also got seven singles and three doubles. In all they got 15 hits for a total of 33 bases.

1899—Boston defeated Pittsburg 1-0 in 11 innings, Willis pitching against Tannehill.

1900—Christy Mathewson, New York Giants, twirled a no-hit game against St. Louis.

1902—Omaha Western League club, with Mordecai Brown pitching, defeated Peoria 19-3.

1902—Mathewson, Smith and O'Hagan, New York Giants, made a triple play against Cincinnati.

1903—New York Giants, Mathewson pitching, took the Pittsburg Pirates into camp 6-3 in 14 innings—the longest game of the year in the National League.

1904—Fred Glade, St. Louis Browns, struck out 15 Washingtons in nine innings.

1905—Announcement was made of the sale of the Chicago Nationals to Charles Webb Murphy.

1907—Chicago White Sox annihilated the New York Highlanders 15-0. Bombarded pitchers: Al Orth and Earle Moore.

1907—Boston Red Sox defeated the St. Louis Browns 5-2 in 16 innings, Tannehill pitching against Pelty.

1908—Cleveland humiliated New York 16-1, collecting 17 hits off Billy Hogg and Joe Doyle.

1909—Ty Cobb, Detroit, made two home runs off C. Smith, Washington.

1910—Jack Lapp, Athletics, had 15 putouts and 2 assists behind the bat in a game against the St. Louis Browns. His record was made up of nine strike outs, the putting out of two men at the plate, four fouls and the throwing out of two men who tried to steal.

1911—Boston defeated Chicago Cubs 17-12, Joe Tinker making a home run with the bases full off Mattern.

1911—Fred Luderus, Phillies, made two home runs off Adams, Pittsburg.

MAY NEED A DESSAU.

Charley Hemphill may regret the sale of Pitcher Dessau before the present road trip is over.

Buck Becker was injured in the game at Mobile yesterday when he attempted to flag a stiff poke from Starr's bat. He was so badly hurt that he retired from the game, and it may be some time before he is able to get back again.

Pitcher Dessau, now en route to Kansas City, stated Saturday that his arm was in fine shape. He expects to jump right in the game when he joins his new club, and is confident of getting away in good shape.

If Becker's injury keeps him from the game for any length of time, a pitcher of Dessau's class may be badly needed before the swing around the southern division of the league is over.

"HUNT AND RUN" FOR THE REBELS

Gen. Orozco Ready to Begin His Guerrilla Warfare.

Juarez Will Be Abandoned and New Base Established at Agua Prieta--It Is Said Orozco Has Amassed $500,000 Since He Begun Rebellion.

Jaurez, Mex., July 14.—Bullet-scarred Juarez, once the battle ground where Madero won his revolution against Diaz, also birthplace of the present revolution and chief cause of internal apprehension, may be had for the asking before the end of the week.

All indications today pointed to an early evacuation by the rebels of the border town opposite El Paso. Less than 400 men guard the town now and preparations are making for their removal 141 miles southwestward to Casas Grandes, the new rebel base on the Mexican Northwestern railroad.

To Help Orozco Make "Getaway."

General Pascual Orozco, Jr., the rebel chief, his father, Colonel Pascual Orozco, and his nephew, Colonel Jose Orozco, are the only rebel leaders in town. All other officers and their men have been sent to Casas Grandes. The detachments operating along the Mexican central south of here are merely occupied with tearing up the railroad. They will ride overland to Casas Grandes when their work is done. General Orozco, it is announced, will go south to join these forces in three or four days.

Many offers are coming to General Orozco to help him make a "getaway."

Several ambitious Americans, believing Orozco has massed a private fortune of a half a million dollars in the revolution, have approached him with schemes of various kinds.

There is no charge against General Orozco or his family on the American side of the line but apprehension that an extradition may be trumped up on technical grounds has kept the male members of the Orozco family from crossing into the United States ever since the revolution began.

Rebels After Agua Prieta.

As a port of entry and base of supplies, particularly for ammunition, Juarez has proven of mistaken value. The rebels now are after Agua Prieta, opposite Douglas, Ariz., and Colonel Castula Herrera and thirty of his expert ammunition-getters are en route there now behind a rebel force that intends to fight its way through the state of Sonora toward the American border. When the federals concentrate enough forces to chase the rebels from Agua Prieta, the rebel plan is to evacuate again and run toward the Pacific coast, taking Guayamas and other ports from which to gain supplies. The guerrilla warfare is intended to be a "hunt and run" affair throughout northwestern Mexico.

The rebels now are gathering cattle and provisions around Casas Grandes for their westward meanderings.

Stories of loot and confiscation in that region continue to come in, the Madero company and the Mexican Northwestern railroad being the principal sufferers.

Keeping Track of Communicable Diseases.

At the tenth annual conference of the state and territorial health authorities with the public health and marine-hospital service recently held in Washington, a resolution was adopted which, if carried out, should become an important factor in the future development of public health work in the United States. The object of the action taken is to develop a plan by which the state health authorities can keep currently informed of the prevalence and geographic distribution of communicable diseases throughout the country as a whole, and by which they can also be promptly notified of the occurrence of epidemics in states other than their own. In these days of rapid transit in which the railroad has made as close neighbors of the Atlantic and Pacific coast states as were New York and Pennsylvania a century ago, every state should, for its proper protection, have knowledge of the sanitary conditions in other states, and as to the communicable diseases every state is certainly entitled to full information regarding their prevalence in every other state.

The resolutions ask the health departments of the several states to report by telegraph to the public health service whenever cases of cholera, yellow fever, typhus fever, plague or Rocky Mountain spotted or tick fever occur within their respective jurisdictions. The service is then to notify all the states of the occurrence of such cases and where necessary measures can be taken to control the disease and prevent its spread into uninfected territory. The health departments are also asked to make a monthly report of all the diseases that are notifiable in their respective states. These will be published in the Public Health Reports and in this manner reach all health authorities without delay. The effect will be that the health departments of the states will make the public health service bureau through the medium of the Public Health Reports a clearing house for current information of the prevalence of the communicable diseases. The Journal of the American Medical Association says that the advantage of such a plan is apparent when it is considered that by far the larger part of public health work consists in the control of these diseases, and that the first essential for the control or prevention of any disease is a knowledge of where and how frequently it occurs.

The Simplest of Remedies.

(Popular Magazine.)

John Drew was interviewed by a newspaper man in a hotel in Chicago one night and at last realized that he would have a hard time getting rid of the visitor. The writer seemed determined to sit forever in spite of the signs of sleepiness exhibited by the actor.

"I suppose I seem like a night owl," said the visitor when the clock pointed to nearly 3 o'clock in the morning. "As a matter of fact, I'm just that. I suffer intolerably with insomnia. I wonder what's the best thing to do for it."

"Go to sleep," suggested Drew smoothly. "If you'll step into the next room while I undress I'll show you how to do it."

He Doesn't Have a Chance.

Mrs. Chinn—You know my husband just won't listen to good common sense talk.

Mrs. Frank—How do you know?

38TH GEORGIA TO MEET IN LITHONIA WEDNESDAY

The annual reunion of the Thirty-eighth Georgia regiment will be held at Lithonia, Wednesday, July 24, and all members of that command, their families and friends are invited to be present.

The affair this year promises to be one of the most interesting held in recent years because of the fact that an attractive list of speakers have been secured. The address of welcome will be made by the mayor of Lithonia, and other prominent citizens of that place will take part. General A. J. West, Judge Rodgers, Captain Harrison and others have accepted invitations to be present and take part in the exercises. I. N. Nash, president of the regimental association, will preside at the meeting.

After the speeches there will be a big basket picnic, which will be followed by a number of athletic contests for the younger folks who are present. The veterans will spend the remainder of the day in visiting with each other and discussing incidents of the war.

FALL FROM FENCE PROVES FATAL TO FRANK WOOD

A fall from a fence some days ago resulted fatally to Frank A. Wood yesterday when he died at the Grady hospital from injuries to his skull received at that time.

Wood was arrested last week on a whisky charge, and on Tuesday was sent to the stockade to begin service of a sentence imposed by the recorder. He was sitting on top of a high fence resting, as he had not been well, when he was seized with a fainting spell and fell over. He was knocked unconscious and died Sunday.

He was of middle age, and recently has been staying at the Eal house, on Decatur street. Nothing is known of his family, but it is said he leaves two sons, both of whom are residents of Atlanta.

ANOTHER AUTO MISSING; THIRD THEFT REPORTED

When W. B. Stewart, of the Byron apartments, drove his big Cole "30" automobile in front of the Walton building last night about 8 o'clock, and started into the Transportation club, he forgot to remove the sprak plug from the machine. An hour later, after he had finished dining at the club with a party of friends, all came down to enjoy a ride in his car. It was nowhere to be seen, and no trace of it has yet been found. This makes the third automobile theft that has occurred in the city during the past week.

A Promised Reform.

Mrs. Hustler—When women rule there'll be no more of this "wine, women and song thing."

Mr. Hustler—No?

Mrs. Hustler—No, it'll be "mirth, men and music."

A Star Performer.

(From The Kansas City Journal.)

"She is in great demand as a bridesmaid."

"Wonder why? She is neither pretty nor stylish."

"But she can sob beautifully, and all the brides like that."

SUMMER COLDS COME FROM A TORPID LIVER

Active Liver Keeps the Head Clear and the Smile Cheerful

When the Liver Gets Lazy the Blood Thickens and the System Becomes Easily Susceptible to Cold and Disease.

The summer cold is directly traceable to an inactive liver. You get overheated and cool off too suddenly; the pores of the skin become closed, the blood recedes from the surface of the body and a congestion is produced. The same condition follows when you sit in a draft or get wet. The liver finds its efforts overcome by pressure of the blood, and food remains in the stomach or bowels. The head gets hot, the feet cold and the bowels constipated. Right then and there is the danger point. The bowels must be kept open. The system must be relieved of congestion.

JACOBS' LIVER SALT is the greatest known relief. It is better than calomel. It will rejuvenate the liver, send the blood racing through the veins, dispel the congestion and make you feel as if life is worth living.

JACOBS' LIVER SALT acts quickly and mildly, and never gripes or nauseates. Don't take an inferior substitute. Some stores may offer other preparations upon which they make larger profits often similar in name, but very different in action. JACOBS' LIVER SALT is 25c for a ½-lb. jar at druggists, or sent by mail (postage 16c additional). Jacobs' Pharmacy, Atlanta, Ga.

SEABOARD ANNOUNCEMENT

Round trip summer tourist tickets are on sale daily at all principal stations on the **SEABOARD** and connections to cities and resorts in New England, New York, New Jersey, Maryland, Washington, D. C., Virginia and the Carolinas. The so-called **CHEAP AUGUST EXCURSION** to Washington, Richmond and Norfolk will not be operated this season.

FRED GEISSLER, Asst. Gen'l Passenger Agent
Atlanta, Ga.

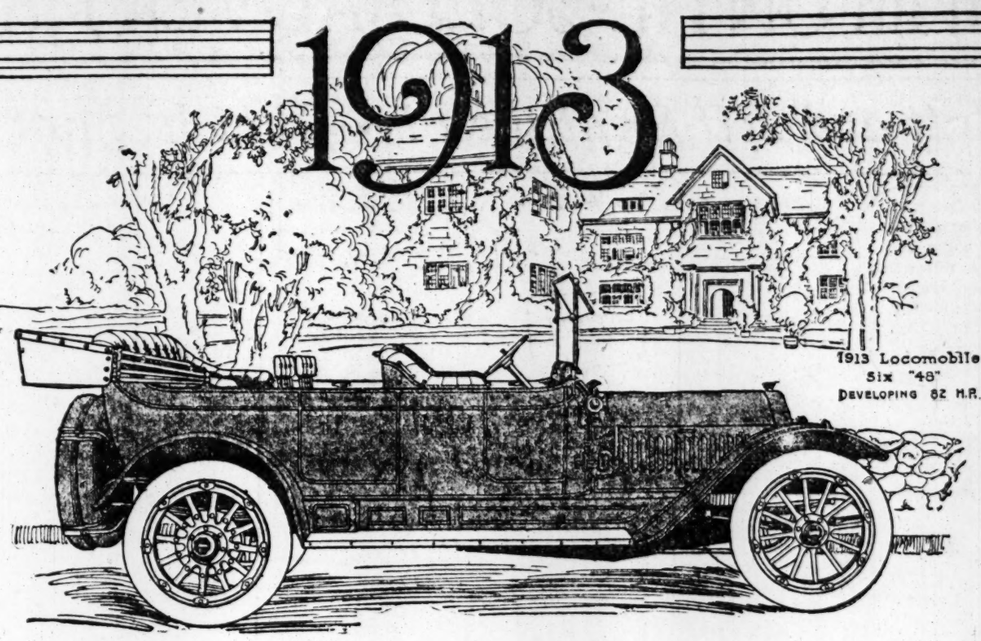

Locomobile

THE Locomobile Company, having long since attained a material lead in fundamentals, has been able to devote unlimited attention to new details and new features. As a result, the 1913 models offer more luxury and more comfort than can be found elsewhere.

For 1913 the Locomobile will be built in three sizes: the long stroke Six "48," developing 82 horse-power; the Little Six, developing over 60 horse-power, and the "30" four cylinder, developing 41 horse-power.

The Six "48" will be equipped with touring, torpedo, roadster, limousine and landaulet bodies.	$5,000 to $6,100.
The Little Six will include all the above with the addition of berlines.	$4,300 to $5,550.
The "30" four cylinder will be in touring, torpedo and roadster models.	$3,600.

In addition to new body designs which express unique ideas as well as the latest features of American and European practice, these cars include every feature contributive to the comfort and convenience of the passengers or the driver.

The long, sweeping straight line bodies are united to the bonnet by a well-shaped curved dash. The body surfaces are unmarred and unbroken by hinges or handles. Long wheel base, perfect spring suspension, absolute balance and ten-inch upholstery assure the maximum of comfort.

Ventilated glass fronts, integral with the curved dash, dynamos supplying all lights, air compressors for inflating the tires, Disco Starter for starting the motor, all are contributory factors for convenience. The equipment includes quick detachable, demountable rims.

THE LOCOMOBILE COMPANY OF AMERICA

Demonstration by appointment **236 Peachtree Street, Atlanta, Ga.**

THE BEST BUILT CAR Locomobile IN AMERICA

CITY NEWS

Talks on Law of Service.—Professor William Holloway, who fills the chair of sociology at Talladega college, was the speaker at the Young Men's Christian association for colored men yesterday afternoon. Taking as a basis of his discourse, the parable of the talents, he presented in a very forceful manner the law of service. The point was brought out by the secretary of the Young Men's Christian association, that the young men best prepared by training and experience to do real Christian work in saving young men for greater service, were the ones you can scarcely get hold of. They seem to feel that if they are saved that is enough—a kind of self-sufficiency that is destructive to spiritual growth.

Seen at Coney Island.

(From The New York Sun.)

A young man who insisted on coming out with a lavender bathing suit and stockings and a little skull cap with a silk pom-pon on it got what was coming to him from other bathers early in the day. Other eccentric costumes were repressed. A man who tried bathing in pajamas at the foot of West Twentieth street was sent back to his boarding house by Harvey Bowen, proprietor of the Majestic Baths there. Further along the line a man who wanted to go into the water in his B. V. D's was spirited out of sight before the bathers had a chance for horseplay.

C. A. PITTS

BUYS INTEREST IN

ETOWAH

Barber Shop

C. A. Pitts, who has been connected with the trade of Atlanta for almost a score of years and who numbers his friends by the thousands, buys the interest of Mrs. Ardery, and is now actively connected with C. W. Underdonk as a partner, the style of the firm being Underdonk & Pitts.

Having recently installed white enameled chairs throughout, started to buzzing the finest electric fans and made various other sanitary improvements—and adopting as a motto for the shop, "The Best Service and Most Courteous Attention"—we cordially invite our friends and patrons and the public at large to call and inspect the new shop.

Underdonk & Pitts
5 and 7 West Alabama St.

MORTUARY

Charles White, Greensboro.

Greensboro, Ga., July 14.—(Special.) The death of Charles White occurred Wednesday morning at a sanitarium in Atlanta. Mr. White has been in declining health for several months and a few weeks ago decided to return to his old home in Minnesota, in hope of regaining his health. Finding this of no avail he returned and was carried to Atlanta for expert treatment. Mr. White was a member of the Masonic fraternity. He is survived by his wife, daughter and son, Mr. Fred White, of Buckhead. His remains were carried to Maine.

H. S. Dubose, Waycross.

Waycross, Ga., July 14.—(Special.)—H. S. Dubose, originally of South Carroline, but for 28 years a resident of Waycross, died here today after a lingering illness. He was for many years employed by the Atlantic Coast Line and well liked wherever known. His wife and other relatives survive.

Mrs. Morris Wiseberg.

The funeral of Mrs. Morris Wiseberg, who died Saturday, will be held Tuesday morning at 10 o'clock from the residence, 303 Washington street, Dr. David Marx officiating. Interment will be in Oakland.

Agnes Cook.

Agnes, the 11-year-old daughter of Mr. and Mrs. J. T. Cook, of Center Hill, died Sunday afternoon at a private sanitarium. The body was removed to Poole's chapel, where the funeral will be held this morning at 10 o'clock, followed by the interment in New Hope churchyard.

Death of Infant.

The infant child of Mr. and Mrs. W. T. Spear, aged 7 months, died at the residence on Chapel road Sunday morning at 10 o'clock. The funeral will be held today at 12 o'cleck from the residence, with interment in Coursey's burying ground.

Mrs. Alice S. Bookwalter.

Mrs. Alice S. Bookwalter, aged 48 years, died at a private sanitarium Sunday afternoon at 3 o'clock. She leaves a husband, Jack Bookwalter; one daughter, Mrs. T. Minahan, with whom she lived at 71 West North avenue; three brothers and one sister. The body was removed to Bloomfield-Burkert's chaped to await the return of Mr. Bookwalter to the city, when funeral arrangements will be announced.

France to Tax Signboards.

(From The Westminster Gazette.)

Passengers from London to Paris will be delighted at the news that the journey on French soil will be, in all probability, no longer disfigured by the thousands of hideous advertisements that at present line the railway. M. Klotz, the minister of finance, has recently proposed a law by which a prohibitive tax is to be placed upon all such disfiguring boardings. Whereas at present these signboards are merely subject to a fixed tax of from one to two shillings each, henceforward, according to the proposed law, the tax will be changed into an annual duty of $75 a square yard of advertisement.

The tax will be doubled or trebled if the sign contain two or three announcements. Moreover, the tax upon the land on which the signs are erected is to be increased by the amount of profit which the landlord derives from allowing their erection, so that all possible inducement to let space for the purpose will be removed. Undoubtedly the effect of such legislation will be even more desirable in France than in England, for in France the evil is greater.

Dr. W. M. BAIRD, Atlanta, Ga.

BLOOD POISON

NOTHING in the world needs such careful methods or such thorough scientific methods as this disease. The treatment of this affection is not what it once was, but science and thorough laboratory methods make its cure more positive and absolutely permanent. I believe I have the best equipped office and laboratory for its proper treatment in the south, and nothing superior in the United States. Those who will appreciate the best, call for consultation or send for my pamphlet on the subject.

Office hours, 8 a. m. to 7 p. m. daily; Sundays and holidays, 10 to 1.

DR. WM. M. BAIRD

Brown-Randolph Bldg. 56 Marietta St., Atlanta, Ga.

Kings as Business Men.

(From Harper's Weekly.)

The kaiser is a great business man and cultivates the friendship of financial leaders of his own and foreign countries. He is said to possess a very large interest in a prominent steamship line and is interested in the great enterprises connected with diamond fields in the German colonies of west Africa. The forest lands which form part of the patrimony of the crown, and other lands which comprise his own real estate, give him an income much greater than that of most of his brother rulers. He has, besides, a stock farm in western Prussia and is the principal shareholder of a municipal brewery in Hanover. He owns a factory for the manufacture of ceramics.

Gustav, king of Sweden, disposed on his accession of all the interests which his father, King Oscar, had in breweries throughout his kingdom and invested the money in mills and mines and what in America we call "model tenements." He began by buying at a low price in the poorer districts of Stockholm land and tumbledown houses. On these sites now appear sumptuous houses that have raised the value of his own and neighboring land 100 per cent. Gustav is also the chief owner in a hotel built in the mountains and run on an ideal plan, it is said. He is deeply interested in construction work of all kinds and civil engineers get especial attention at court. The landowners and the municipal authorities of Sweden rally to the support of the king with gratifying unanimity whenever there is a royal hint making toward improvement.

Few monarchs have made such a success in the handling of their wives' dowers as has the present king of Denmark. In recurring financial inversions and reversions of wealth in the royal family he has kept steadily at work multiplying the original dot of the queen. In many of his enterprises he has been associated with his brother, King George of Greece, who possesses an immense fortune, owing to a lucky and accidental stroke of business which had its inception thirty-five or forty years ago, when the ports of southern Russia were closed to the exportation of wheat. The Greek king immediately acquired large interests in wheat lands in the United States, which, managed by his representatives, have yielded him immense returns.

The reigning Prince of Bavaria has a large income from the sale of beer and King George of England makes a good deal with his model stock farms at Windsor, Balmoral and Sandringham. He possesses many hundred head of cattle that have taken first prizes at various exhibitions.

When She Comes Into Power.

Fair Pleader—Finally I submit, your honor, that there is an unassailable reason why my client should not receive the only sentence dictated by the evidence. You have but to cast your eye upon my client to see that one of her—er—oh—full figure would be unmistakably humiliated by being forced to wear prison stripes!

Her Honor—Ha! 'Tis true! Prisoner discharged.

"I understand the professor's wife has a little baby."

"Yes. Delightful, isn't it!"

"Boy or co-ed?"

Plan an UNTIL-SOLD ADVERTISING CAMPAIGN for That Property

Mutt and Jeff Swat the Fly---That Is, Mutt Does :: :: :: *By "Bud" Fisher*

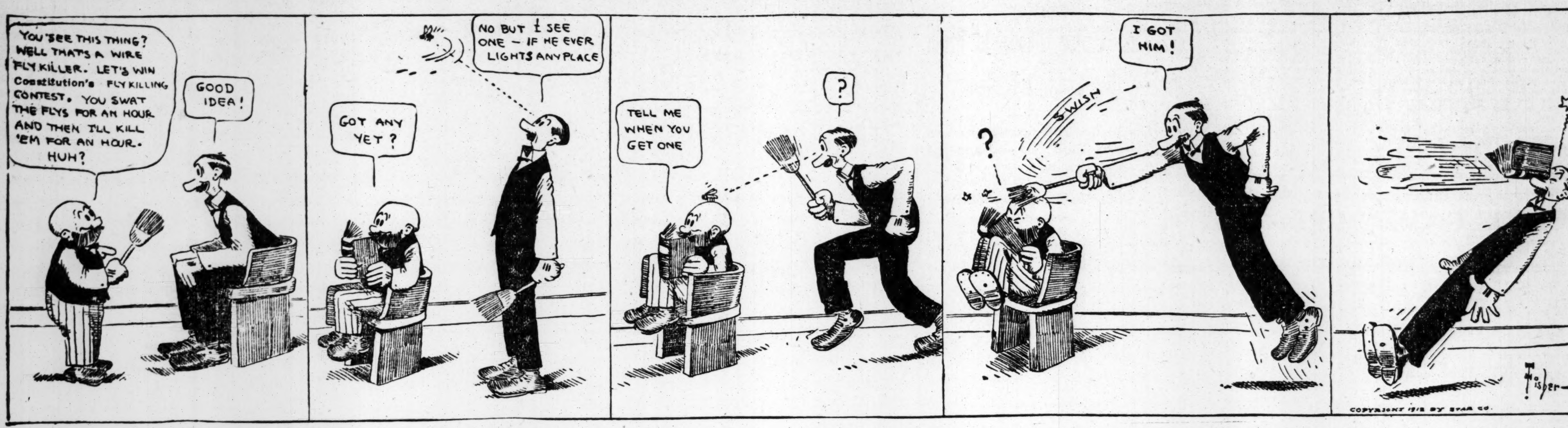

WANTS

18 WORDS FREE under following classifications when brought to the office by hand: Situations Wanted—Male; Situations Wanted—Female.

All other classifications 1 cent a word for each insertion. Seven average words make one line.

No ad taken for less than 15 words.

IF YOUR NAME APPEARS IN EITHER PHONE BOOK CALL US OVER PHONE 5000 AND HAVE YOUR AD CHARGED BILL WILL BE SENT YOU NEXT DAY

SPECIAL NOTICE.

No advertisement will be discontinued on phone orders. Kindly notify this office in writing when you wish to stop your advertisement.

This phone is used for Want Ads, and you are guaranteed prompt, polite and efficient service.

WANTED

WANTED—MALE HELP.

Ads. under this classification 1 cent a word. No ads. taken for less than 15 words.

WANTED—Capable stock salesman to sell small quantity of stock of excellent new southern industry.

STOP AT HILBURN HOTEL, heart of city, 10½ Walton street, if you want a clean, quiet room. Transient, 50c. Open all night.

AUTOMOBILE COLLEGE, 23 East Cain street; regular 4 weeks' course, $25; position secured; catalogue free. Open evenings. x

WANTED—We want nothing but men of ability to learn cotton business. Charlotte Cotton School, Charlotte, N. C.

A-1 COLORED baker at once; first-class colored waiter for summer resort; all-round cook for small hotel. 1018 Century bldg.

FIRST-CLASS bookkeeper, light work and good pay. Out-of-town applicants not considered. Bellamy Business Agency, 1330 Candler Bldg.

HINTON HOTEL—Nice, clean rooms, 50c up; weekly rate. 24½ West Hunter St., near Whitehall St. Open all night. Atlanta phone 4688.

HAIR CUT, 15c.

8 VIADUCT PL., between Peachtree and Broad.

WANTED—Broker to help finance excellent enterprise having general southern market. C. R. Hamilton, Deshler Bldg., Columbus, Ohio.

WANTED—Man selling to gas companies, to handle exceptionally good line of gas heaters as side line. Address "Heaters," P. O. Box 718, New York, N. Y.

WANTED—Cotton classer who has had experience as shipper, and is also good buyer; state salary wanted and give references. Address N, Box 295, Memphis, Tenn.

WANTED—Capable stock salesman to sell small quantity of stock of excellent, new southern industry. Southern Slate Co., Deshler Bldg., Columbus, Ohio.

DO YOU want employment? We need hustlers in every town. Anybody can earn $25 to $50 per week selling our new specialty. Write us at once. Southern Sales Co., Rome, Ga.

RAILWAY MAIL CLERKS, carriers wanted; good pay, fine positions; pay for instruction after you receive position. Liberty Institute, Dept. 99, Rochester, N. Y.

BRIGHT office boy who can use typewriter; young man stenographer who wishes a law office position and who is willing to begin with small salary. Acme Business Agency, 1018 Century bldg.

YOUNG and middle-aged men for government service. Booklet 120, "Government Positions, Where They Are, What They Pay and How to Get Them" sent free. Write today. National Correspondence Institute, Washington, D. C.

WANTED—Men to learn the barber trade. Increase your earnings. Will give you start in life that will make you independent; few weeks completes; light, clean, inside work. Investigate today. Moler Barber College, 38 Luckie St.

BOYS WANTED to carry routes on The Atlanta Constitution; $1.50 to $5.00 or more per week can be made, according to size of route, location and size of carrier. Apply at once in person to City Circulation Department, Constitution Office.

ESTABLISH INDEPENDENT BUSINESS filling orders for famous standard remedies; big money; exclusive territory; new plan. Washington Medicine Distributing Co., 1443 Seventh St., Washington, D. C.

WANTED—More men to prepare as firemen, brakemen, electric motormen and colored train porters; experience unnecessary; Georgia, Alabama, Kentucky roads; $60 to $100 month; 500 wanted. Enclose stamp. Name position wanted. I. Railway Inst., 37, Indianapolis, Ind.

YES—If you have two hands, Prof. G. O. Branning will teach you the barber trade (it's easy). We teach in one-half the time of other colleges. Course, tools and position in our shops only $30. Why pay more? Thousands of our graduates running shops or making good wages. Atlanta Barber College, 10 East Mitchell street.

WANTED—First-class resident man for Georgia and Alabama; active and aggressive; thoroughly acquainted with jobbing and department trade; to carry manufacturers' line of ladies' neckwear, collars and laces, on commission basis only; goods and prices beyond competition. Address Bernstein & Greenman Bros., embroiderers, 31 Union Square, New York.

SPECIAL SUMMER RATES.

DRAUGHON'S Business College, Atlanta, Ga.; no vacation; enter any time; catalogue free.

WANTED—MALE AND FEMALE HELP

MEN AND WOMEN WANTED for government positions; $80 month. Write for list of positions open. Franklin Institute, Dept. 48-R, Rochester, N. Y.

WANTED—FEMALE HELP.

Ads. under this classification 1 cent a word. No ads. taken for less than 15 words.

TYPEWRITER RIBBONS 50c; repairing a specialty. American Wtg. Mach. Co.

CHAMBERMAID for boarding house. Apply this morning at 94 Washington street.

WANTED—Representative for the California Perfume Co. Apply Mrs. Branch, 514 Peachtree street. Ivy 1499-J.

"STENOGRAPHERS?"
"WE WILL SUPPLY YOU."
REMINGTON TYPEWRITER CO., 56 N. BROAD

WANTED—Servant for small family; must have references; good wages. Apply today 142 Juniper street.

LADY STENOGRAPHER wanted. Call Tuesday morning at 41 Spring street. Standard Extract Company.

EXPERIENCED milliners for out-of-town positions; give references and experience. Ernest L. Rhodes Company, 67 and 69 S. Pryor St.

WANTED—Cloak and suit salesman that has exclusive general department experience; no others need apply. Grossman's, Atlanta, Ga. tu

WANTED—Shirtwaist and suit salesladies with experience in these departments; no others need apply. Grossman's, 96 Whitehall st. x

WOMEN wanted for government positions; $80 month. Atlanta examinations soon. Write immediately for specimen questions. Franklin Institute, Dept. 444-P., Rochester, N. Y.

WANTED—Energetic lady with enough executive ability to back a $50 investment, which is refunded when she makes good. Address Box 29, care Constitution. x

WANTED—An experienced stenographer, one who is rapid and accurate in her work and familiar with general office work. Prefer someone who has had experience in office with some wholesale concern or manufacturer; good work appreciated; good position for the right party. Address Wholesale Merchant, care Constitution.

BY A LEADING mercantile establishment of this city, a young lady bookkeeper with two or three years' experience, for sales ledger work. Department store experience desirable. To the right person a good opportunity to learn bookkeeping in all its forms is offered. Salary to begin, $50 or $60. Answer in own handwriting, giving exact experience, and don't be afraid to give your present employer's name, as well as your own, as all responses will be held in strict confidence. Address "Splendid Opportunity," care Constitution. x

WANTED SITUATION—FEMALE.

Eighteen words under this classification will be printed free. Send us your ads., we will be glad to insert them. All words in excess of 18 will be charged at 1 CENT A WORD.

DRESSMAKING and ladies' tailoring work guaranteed; prices reasonable. Mrs. Bishop, 20 E. Pine St. tu

POSITION as assistant bookkeeper and general office work; several years' experience and can give good references. Ivy 757. tu

WANT a position by white woman, fine cook and housekeeper, city, references. Miss R. S., care Constitution. tu

POSITION by practical, competent stenographer who understands dictaphone at about $15 per week. "Dictaphone," care Constitution. mo

PERSONAL.

Ads. under this classification 1 cent a word. No ad. taken for less than 15 words.

TYPEWRITER RIBBONS 50c; repairing a specialty. American Wtg. Mach. Co.

WHITE MOUNTAIN REFRIGERATORS, $7.50 up. Sold by J. M. High Company. x

OUVRIER, etranger ici, cherche companion, camaraderie, ecrire a cejournal. 185 Constitution.

WE MAKE switches from combings, $1.00 each. 70½ Peachtree St., Mrs. Allie Gallaher. Call Ivy 1966-J.

MATERNITY SANITARIUM—Private, refined, homelike, limited number of patients cared for. Homes provided for infants. Infants for adoption. Mrs. M. T. Mitchell, 26 Windsor street.

REFINED young lady 25, Christian character, home-loving, would correspond view marriage, with young man, honest, serious, of good character. Address F-577, care Constitution.

FREE MOVING

PICTURES every evening except Sunday, 7:30 to 9:30 at Grant Park.

FLY SCREENS, fly screens, fly screens. Wood fly screens, metal fly screens, hardwood floors. Venetian blinds, metal weather strips, furnished anywhere in the south. Write or phone W. R. Callaway, Manager, 1403 Fourth National Bank building, Atlanta, Ga. Main 3310.

DO NOT STAY FAT. It is dangerous. I reduced my fat 85 pounds nine years ago, not an ounce has returned; no drugs, dieting or violent exercise. Write today for it may be too late tomorrow. Rheumatism, heart trouble and other ills leave as if by magic. Rene Pickell, 10 East 42nd St., New York City.

SPIRELLA CORSETIERES

ARE exceedingly well trained. They have been taught scientifically and have not picked up their knowledge in retail stores. Every Spirella corsetiere is mistress of her profession. Headquarters 84 East North avenue. Ivy 6176.

LADIES, WE ARE NOW MAKING FALL SWITCHES TO ORDER AND FOR STOCK. ALL HAIR MATCHED PERFECTLY.

ANY shade, length or weight. Thin braids remade and hair added. Special attention given to dyeing. Work and quality goods used guaranteed. SPECIAL PRICES offered for next 30 days. Mail orders given prompt attention.

CLAYTON & ZAHN CO.
PARLORS, 36½ WHITEHALL ST.
Phone Main 1769.

EDUCATIONAL.

TYPEWRITER RIBBONS 50c; repairing a specialty. American Wtg. Mach. Co.

SUMMER SCHOOL—Coaching in grammer grades; pupils prepared in Greek for college. Phone Ivy 2685. 245 West Peachtree street. x

RICHARDSON SUMMER SCHOOL (Atlanta's select) now in session; nineteenth term commences September 3; certificates good for any university. 300 Spring St. x

MISCELLANEOUS.

JOIN our new post card exchange and receive cards from everywhere; 10c for three months. Dixie Post Card Exchange, No. 20 Summit ave., Atlanta, Ga.

NOTICE—Folsom's Dairy Farm will deliver fresh Jersey milk and cream to your residence. Milk 12½ cents per quart. Phone Main 2647, or Main 2935-J.

MEDICAL.

DR. EDMONDSON'S Tansy Pennyroyal and Cotton Root Pills, a safe and reliable treatment for painful and suppressed menstruation, irregularities and similar obstructions. Trial box by mail, 50 cents. Frank Edmondson & Bro., manufacturing chemists, 14 South Broad street, Atlanta, Ga. x

AUCTION SALE OF FURNITURE.

AUCTION SALE OF FURNITURE.

THE SOUTHERN AUCTION AND SALVAGE CO., at 90 S. Pryor, will buy or sell your furniture, household goods or pianos. Phone Bell 2306.

WANTED—AGENTS.

Ads. under this classification 1 cent a word. No ad. taken for less than 15 words.

AGENTS—Our 8-piece kitchen cutlery sells on sight; 150 per cent profit. Talk unnecessary; sample does the work. Hilard Company, Dora, Ala.

FIVE DOLLARS per hundred for collecting names and addresses; all or spare time, stamp for particulars. Keystone Sales Co., Darby, Pa.

AGENTS—You can make quick sales and big profits with our new self-lighting, wind-proof pocket cigar lighter; every smoker buys on sight; sells itself. Rathbun Mfg. Co., Indianapolis, Ind.

ACTIVE agents wanted in every town. Our new specialty beats the best ever. It sells on sight; 100 per cent profit. If you want to hustle and earn $25 to $50 per week selling our new specialty write us at once. Southern Sales Co., Rome, Ga.

GRAND chance for agents. Hottest campaign in forty years. Public interest intense. Our great book, "Living Issues and Great Leaders," written by the leaders themselves. Big book, splendidly illustrated, only $1. Liberal terms. Send 10c quick for outfit and go after the business. Hudgins Co., Atlanta, Ga. x

CAMPAIGN BOOK.

WANTED—Agents in every county of the United States to sell our Campaign Book, 350 pages, 100 pictures and portraits of all the Candidates and Leaders. The lives of all the Presidents and History of their Administration. The Platforms and Principles of all Parties. An impartial and superior book. Price only $1.00. This will be the most exciting Campaign since 1861. Outfit free on receipt of 10 cents, to pay postage. Titanic outfit also sent free on receipt of 10 cents, for postage. Best terms. Order outfits by return mail. PHILLIPS-BOYD PUBLISHING COMPANY, Atlanta, Ga. x

WANTED—SALESMEN.

Ads. under this classification 1 cent a word. No ad. taken for less than 15 words.

SALESMAN WANTED—Laces, embroideries; only men with trade among dry goods and general stores, small towns, need answer. Merk & Co., 416 Broadway, New York.

SALESMAN—Traveling; salary and expenses or commission; must be active, ambitious, energetic; splendid opportunity; former experience not essential. Landmark Cigar Co., Denver, Pa.

WANTED—To hear from salesmen calling upon the drug or optical trade; we have side line, one article only, easy seller and carrying a good commission, give territory. Address Jordan, 1100 Marshall St., N. E., Minneapolis, Minn.

WANT three good specialty salesmen with A-1 references; prefer young men with no family; must demonstrate your ability. We guarantee salary on commission basis. Prefer men who know grocery and hardware and automobile trade and shoe trade. Call Kimball House, Room 406, Monday and Tuesday, 15th, 16th. x

SALESMAN

OR SALES engineer for Georgia territory by long established manufacturers of a line of mechanical boiler specialties that offer exceptional possibilities. Sales of $1,000 to $2,000 to single plants not unusual. Would like high-grade man with forceful personality who is so situated that he could take up our line in connection with other business at least until convinced of possibilities with us. Will make exclusive arrangement with very liberal commission. State age, references and record as salesman. Address F-578, care Constitution.

WANTED—MISCELLANEOUS.

WANTED—A No. 10 or 11 Remington typewriter. W. L. McCay, Dillard, Ga.

WE BUY clothes as well as furniture. Pawnbrokers' Auction House, 51 Decatur St.

DROP a card; we'll bring cash for old shoes and clothing. The Vestire, 166 Decatur street.

I. BOCK, 32 Bell street, will buy men's old shoes and clothing. Please drop in a card.

I WANT a good milk cow fresh in milk, giving from 3½ to 4 gallons per day. Call Bell phone 291 Decatur. x

COW WANTED—Want to exchange DeLaval separator for good cow. Dairy and Farm Supply Co., 137 Whitehall st.

WANTED—Billiard table, good second-hand, 4½x9. Phone Ivy 6291-J, or apply to room 1206, Fourth National bank bldg.

FOR $1,700 cash will buy $2,200 worth of purchase money notes drawing 7 per cent interest. Phone Main 2405-J. Address C. R. C., 480 S. Boulevard.

BEST price for furniture of all kinds. We buy contents of residences, flats and offices. Phone Main 187. 143 South Pryor street. Pembroke Sales Company.

CASH PAID for all kinds school books, used anywhere in the state. Call at store, phone 1822-M, or mail list. Southern Book Concern, 71 Whitehall street. x

WE PAY highest cash prices for household goods, pianos and office furniture. Cash advanced on consignments. A. Springer, 25 South Pryor street. Bell phone 1526.

WE PAY highest cash prices for household goods, pianos and office furniture; cash advanced on consignments. Central Auction Company, 12 East Mitchell St. Bell phone, Main 2424.

FOR SALE—FARMS.

40-ACRE farm for sale, 8 miles of courthouse, on graded road; well improved; $125 per acre. Owner, Box 175, care Constitution. x

FARM AND TIMBER LANDS for sale or exchange; give us full description of what you have. Weathers Realty Company. Phone Ivy 4502. No. 130½ Peachtree St.

FREE, FREE—We have booklet giving condition of southwest Georgia farm lands; health, soil and everything of interest to the homeseeker, be mailed free of charge on request. The Toole Land Company, Arlington, Ga.

BARGAIN in beautiful 19-acre tracts; one on Brown mill road, other on Jonesboro chert road, near new car line. Prices right. Badger Real Estate Agency, Forest Park, Georgia. x

1,000 ACRES, $12,000; excellent opportunity to double money on safe security, need the cash for improving middle Georgia farm; located in Dougherty county, Ga., near Albany, in the heart of the pecan belt. For particulars address E. G. Wilson, Griffin, Ga.

FOR SALE—4,500 acres farm and timber lands; tracts of 40 to 160 acres. One to five miles from railroad. High school convenient. Five per cent pike road. A rare opportunity. J. M. Allman, Owner, Guin, Ala.

TWO AND ONE-HALF miles west of Smyrna and Marietta car line, 40 acres, 3-room house, large barn and good outbuildings, all in good repair, lies well and grows good crops; about 20 acres in cultivation, balance in woods and pasture, watered by spring and two branches. I am offering a bargain in this farm. If interested, come out and see it. Price, $1,800. Address Coalbie B. Norton, Route 2, Smyrna, Ga.

RAILROAD SCHEDULES

Arrival and Departure of Passenger Trains, Atlanta.

The following schedule figures are published only as information and are not guaranteed.

*Daily except Sunday. **Sunday only.

Atlanta Terminal Station.

Atlanta and West Point Railroad Co.

No. Arrive From—		No. Depart To—	
*42 West Pt.	8:15 am	35 New Orleans	5:45 am
**44 West Pt	9:55 am	19 Columbus	6:30 am
18 Colu'bus	10:30 am	33 Montgomery	9:10 am
38 New Or.	10.45 am	39 New Orleans	2:00 pm
40 New Or.	2:25 pm	17 Columbus	4:10 pm
34 Montg'y	7:05 pm	37 New Orleans	5:20 pm
20 Colu'bus	7:55 pm	41 West Point	5:45 pm
36 New Or.	11:40 pm		

Central of Georgia Railway.

Arrive From—		Depart To—	
Thomasville	6:30 am	Savannah	8:00 am
Jacksonville	6:30 am	Albany	8:00 am
Savannah	6:30 am	Macon	12:30 pm
Albany	6:30 am	Macon	4:00 pm
Jacksonville	7:07 am	Jacksonville	8:30 pm
Macon	8:05 am	Savannah	9:10 pm
Macon	10:50 am	Valdosta	8:30 pm
Savannah	4:20 pm	Jacksonville	10:10 pm
Macon	7:30 pm	Thomasville	11:43 pm
Macon	8:10 pm	Albany	11:45 pm

Southern Railway.

"Premier Carrier of the South."
Arrival and Departure of Passenger Trains, Atlanta.
The following schedule figures are published only as information and are not guaranteed:

No. Arrive From—		No. Depart To—	
36 Bir'ham	12:01 am	36 New York	12:15 am
35 New York	5:00 am	30 Columbus	5:20 am
13 Jack'ville	5:20 am	13 Cincin'ti	5:30 am
43 Wash'ton	5:25 am	32 Ft. Val.	5:30 am
12 Shrevep't	6:30 am	35 Bir'ham	5:45 am
23 Jack'ville	6:50 am	7 Chatta.	6:40 am
*17 Toccoa	8:10 am	12 Richmond	6:55 am
26 Heflin	8:20 am	28 Kan. City	7:00 am
29 New York	10:30 am	16 Brunswick	7:45 am
8 Chatta.	10:35 am	29 Bir'ham	10:45 am
7 Macon	10:40 am	38 New York	11:01 am
27 Ft. Val.	10:45 am	40 Charlotte	12:00 n'n
21 Colu'bus	10:50 am	6 Macon	12:20 pm
6 Cincin'ti	11:10 am	30 New York	2:45 pm
40 Bir'ham	12:40 pm	15 Chatta.	3:00 pm
30 Bir'ham	2:30 pm	39 Bir'ham	4:10 pm
39 Charlotte	3:55 pm	*18 Toccoa	4:30 pm
5 Macon	4:00 pm	22 Columbus	5:10 pm
37 New York	5:00 pm	5 Cincin'ti	5:10 pm
15 Brunswick	7:50 pm	28 Ft. Val.	5:20 pm
11 Richmond	8:30 pm	25 Heflin	5:45 pm
24 Kan. City	9:20 pm	10 Macon	5:30 pm
16 Chatta.	9:35 pm	44 Wash'ton	8:45 pm
29 Columbus	10:20 pm	24 Jack'ville	9:30 pm
31 Ft. Val.	10:25 pm	11 Shrevep't	11:10 pm
14 Cincin'ti	11:00 pm	14 Jack'ville	11:10 pm

Trains marked thus (*) run daily, except Sunday. Other trains run daily, Central time.
City Ticket Office. No. 1 Peachtree St.

Union Passenger Station.

Atlanta, Birmingham and Atlantic.

Arrive From —		Depart To—
6:40 am 8:30 pm	Brunswick.. Waycross.. Thomasville Fitzgerald... Cordele.....	7:30 am 10:15 pm

Pullman sleeping cars on night trains between Atlanta and Thomasville and Atlanta and Waycross.

Georgia Railroad.

No. Arrive From—		No. Depart To—	
3 Augusta	6:25 am	4 Augusta	12:10 Nt.
*9 Covington	7:30 am	2 Augusta and New York	7:30 am
93 Buckhead	9:30 am	*26 Lithonia	10:30 am
1 Augusta	1:05 pm	28 Augusta	3:25 pm
*25 Lithonia	1:25 pm	94 Buckhead	5:00 pm
27 New York and Augusta	8:20 pm	*10 Covington	6:10 pm

Louisville and Nashville Railroad.

Effective June 2, 1912.

	Leave	Arrive
Cincinnati-Louisville........ } Chicago and Northwest........ }	6:55 am	9:50 pm
Cincinnati and Louisville.....	5:10 pm	11:55 am
Knoxville via Blue Ridge.....	8:00 am	5:00 pm
Knoxville via Cartersville.....	6:55 am	9:50 pm
Knoxville via Cartersville.....	5:10 pm	11:55 am
Murphy accommodation......	4:05 pm	9:55 am

Seaboard Air Line Railway.

Effective April 9, 1912.

No. Arrive From—		No. Depart To—	
41 New York	6:15 am	41 Bir'ham	6:30 am
41 Norfolk	6:15 am	41 Memphis	6:50 am
41 Wash'gn	6:15 am	52 Monroe	7:00 am
41 Portsmouth	6:15 am	32 New York	1:15 pm
57 Athens	8:50 am	32 Washing'n	1:15 pm
32 Memphis	1:05 pm	32 Norfolk	1:15 pm
32 Bir'ham	1:05 pm	32 Portsmouth	1:15 pm
50 Bir'ham	12:10 pm	51 Bir'ham	4:50 pm
38 New York	4:30 pm	33 Bir'ham	4:40 pm
38 Washg'n	4:30 pm	33 Memphis	4:40 pm
33 Norfolk	4:30 pm	58 Athens	4:00 pm
38 Portsmouth	4:30 pm	38 New York	8:55 pm
38 Bir'ham	8:35 pm	38 Norfolk	8:53 pm
53 Monroe	7:45 pm	38 Portsmouth	8:55 pm

City Ticket Office, 88 Peachtree Street.

Western and Atlantic Railroad.

No. Arrive From—		No. Depart To—	
3 Nashville	7:10 am	94 Chicago	7:42 am
73 Rome	10:05 am	2 Nashville	8:35 am
93 Nashville	11:45 am	92 Nashville	4:50 pm
95 Chicago	7:50 pm	92 Rome	5:15 pm
1 Nashville	7:35 pm	4 Nashville	8:50 pm

WANTED—BOARDERS.

Ads. under this classification 1 cent a word. No. ads. taken for less than 15 words.

MEDIUM size room, home table board; Peachtree home. Ivy 7788. suy

ROOMS—Excellent table board. 94 W. Peachtree. Ivy 5944-J. x

WHITE MOUNTAIN REFRIGERATORS, $7.50 up. Sold by J. M. High Company.

NICE, cool room, table the best, rates $5 per week. 152 Courtland. Atlanta phone 2206.

NICE, cool rooms, nicely furnished, excellent table board. 121 Capitol Square. Main 4839. x

CONNECTING furnished rooms with or without board to permanent parties. 72 Spring st. Ivy 4860-L.

PLEASANT room with bath, also table board, noon and evening meal specialty. 513 Peachtree for particulars.

A LARGE VERANDA and cool rooms, large, shady yard; table good. 647 Peachtree street. Phone Ivy 6634.

514 PEACHTREE—Cool rooms; high ceilings; large veranda; private bath; table boarders. Mrs. M. B. Nuchols.

NEATLY furnished rooms with board, with all conveniences; in private family. Phone Ivy 4339-J. 16 Porter Place. x

362 PEACHTREE; finest location in the city for summer; large beautiful rooms; summer rates; garage in rear for rent.

BEAUTIFUL room, dressing room, three closets and private bath, between the Peachtrees. 17 East North avenue; best meals in the city. x

BOARD AND ROOMS

113-115 S. Pryor; good board, cool rooms. Atlanta phone 4949.

DOWNSTAIRS front room, dressing room and private bath in West End home; fine location for children. 428 Gordon street. Phone West 109-J. x

LELAND HOTEL.

TWENTY meals for $5.00. Excellent service—unexcelled board.

PLAZA HOTEL.

DESIRABLE rooms, central for transients, $1.50 per day. Ivy 1092. 286 Peachtree.

SELECT boarding house, 16 East Baker, north side, walking distance to business center; best cuts of meat served; finest table in city at moderate prices. Phone Ivy 2666-J. x

BOARDERS WANTED in private family in country home, 1¼ miles from Arden depot; new rooms, good water, large, shady grounds; reduced rates for families; no sick people taken. Apply A. M. Clark, Arden, N. C.

PURCHASE MONEY NOTES.

PURCHASE MONEY NOTES—I will buy for a client either first or second mortgage note in amounts from $100 to $10,000. Marvin R. McClatchey, Candler Bldg.

WANTED—REAL ESTATE.

WANTED—To buy direct from owner, 9 or 10-room home on north side. Address, stating price and location, Box 187, Constitution.

WANTED—6-room bungalow or cottage, not over $3,500, on small cash payment, balance monthly notes. If you have such a place, see us Monday. Baker & Folsom, 1115-16 Fourth National bank building.

WANT to buy from owner attractive home of 5 to 8 rooms, near Peachtree; want something good and am willing to pay for value received. Write me best price and exact location. "R. E.," care Constitution. x

COTTON.

I RECOMMEND purchases on substantial declines and sales on sharp advances. Mail your orders to my New York office, 708 Coffee Exchange building. Correspondence solicited. J. CAPLES MALLONEE, Savannah, Ga.

PALMISTRY.

Ads. under this classification 1 cent a word. No ad. taken for less than 15 words.

GYPSY QUEEN

IS NOW located on N. Forsyth St., corner of Luckie. Reveals your past, present and future. Consult her on all affairs of life. In tent.

PALMIST AND LIFE READER.

REVEALS past, present and future. Can be consulted on all affairs of life; readings, 25c, 50c. 17 East Mitchell St. (In tent).

GYPSY CAMP IN TENT.

CLAIRVOYANT AND PALMIST; REVEALS PAST, PRESENT AND FUTURE. CONSULT HER ON ALL AFFAIRS OF LIFE. 138 WHITEHALL ST.

HOTELS.

WHEN in Atlanta stop at Hotel Cumberland, European plan, corner Marietta and Broad street, heart of the city; every room new and attractive. Rates, $1.00 per day, with private bath, $1.50. J. H. RUSSELL AND A. C. ASKEW, Proprietors.

IT'S A NEW HOTEL.
HOTEL WILLIAMS,
Corner Mulberry and Fourth Streets,
MACON, GA.,
Will be completed, newly and handsomely furnished, on August 1. Just what Macon needs and what you have been looking for.

A FINE HOTEL PROPERTY FOR SALE OR EXCHANGE.

THE CHIAPELLA Hotel, at Biloxi, Miss., worth easily $40,000, all furnished and doing good business now. Would consider good Atlanta property or sell on easy terms to good party.

JNO. R. SCOTT,
Phone M. 1869. 814 Grant Bldg.

STOCKS AND BONDS.

TYPEWRITER RIBBONS 50c; repairing a specialty. American Wtg. Mach. Co.

STOCK AND BOND house of reputation, with best of connections, that can furnish references of corporations where issues of stocks and bonds have been sold during the past five years; will consider the sale of an issue of stocks and bonds in corporation of merit; new projects organized and securities sold. Horace H. Hastings & Co., Rockefeller Bldg., Cleveland, Ohio.

WANTED—HOTELS.

WANTED HOTEL—Experienced hotel man will lease furnished hotel or buy furnishings of any reputable hotel in good, live town. Give full particulars first letter. Address "Manager," Box 16, care Constitution. su

WANTED—Good paying commercial hotel in thriving town of 2,500 to 10,000 population; will buy outright, but prefer to lease with privilege to purchase. Must be good proposition. Write fully. P. O. Box 633, Atlanta, Ga.

FOR SALE—MISCELLANEOUS.

Ads. under this classification 1 cent a word. No ad. taken for less than 15 words.

CHEROKEE SODA COMPANY and Pressing Club, 129 Cherokee avenue. x

WHITE MOUNTAIN REFRIGERATORS, $7.50 up. Sold by J. M. High Company.

A MIGHTY GOOD Underwood typewriter, $35 and cheap at the price. P. O. Box 998.

TYPEWRITER RIBBONS 50c; repairing a specialty. American Wtg. Mach. Co.

SODA FOUNTS needing limes, address The A. Fugazzi Co., Inc., 59 South Broad street.

KENT ON SIGNS signifies best quality. Kent Sign Co., 130½ Peachtree St.

CASH register, been used but short time; in perfect order; at a bargain for cash. P. O. Box 231. x

FOR SALE—Three suits bed room furniture, two oak and one white suit and eight beautiful mantels. Phone Ivy 190.

FOR SALE—Shannen refrigerator, 4x6, horse, buggy, wagon and one cheese cutter. For information call West 909-J.

WE CAN save you money on billiard and pool supplies. Write for catalogue. De Foor Bros., 11½ North Forsyth St.

FLY SCREENS, ROOFING AND ROOF PAINTS. W. L. Barnhart, Manufacturer's Agent, 1404 Fourth National Bank Bldg. Main 5310.

NEW RUBBER TIRES PUT ON YOUR BABY'S CARRIAGE. PHONE IVY 3076. ROBERT MITCHELL, 229 EDGEWOOD

FOR SALE—Delicious home-made fig preserves, in fruit jars, $4.20 per dozen; fig marmalade $4.80 per dozen. Mrs. P. H. Brown, Marion, Ala. x

TOY FRENCH poodles, thoroughbred, pure white, very tiny, $8 for males, $5 for females. Address 52 Bonaventure avenue, near Ponce de Leon avenue.

WE will cure your piles and let you send us what you think our services was worth, after you're cured. Write Bengal Sales Company, Jacksonville, Fla.

SECOND-HAND SAFES, all sizes; home safes; $15 up; Hall's bank and burglar-proof safes; vault doors. C. J. Daniel, 416 Fourth National Bank building.

SECOND-HAND SAFES, all sizes; home safes; $15 up; Hall's bank and burglar-proof safes; vault doors. C. J. Daniel, 416 Fourth National Bank building.

SOME bargains in blind and visible machines. Write for illustrated price list and our special proposition for this week. American Writing Machine Company.

VOLLMER MANUFACTURING COMPANY, JEWELERS, ENGRAVERS, DIAMOND SETTERS AND WATCHMAKERS. 605-6-7 GOULD BUILDING. MAIN 4126.

PIANO BARGAIN—I can save you money on new and slightly used pianos. Behr Bros., Ludwig, Waldorf, Chase, Adams, Schaaf. Call and be convinced. Walter Hughes, 88 N. Pryor.

ATLANTA SAFE CO.

REMODELING, repainting and repairing. New and second-hand safes. 54 Houston street.

WE HAVE about 100 refrigerators for sale at $6 to $30; we must have room.

EARNEST & FLOYD
FURNITURE COMPANY, 279 EDGEWOOD AVE.

American Cash Register — "It Registers everything" Latest improvements. Old registers exchanged. All sizes; easy terms. Atlanta Cash Register Co. 34 East Alabama street.

FOR SALE REASONABLE—One 3-horsepower Westinghouse motor; one medium-size Herring-Hall-Marvin safe; one Underwood typewriter; one lot mahogany finish millinery wall cases. All new. American Hat Manufacturing Co., 195½ Marietta st. x

FOR SALE—Full set of market fixtures, including lease on store, to highest bidder at 208 Decatur street, July 16, at 10 o'clock a. m. For further information call Alvin L. Richards. Commissioner. Telephone Main 570. 1006 Atlanta National Bank Bldg.

FOR SALE—AT A BARGAIN.

4 GOOD single drays and harness, 1 good double dray, 1 flat top desk, 3 pairs warehouse trucks, 1 pair large warehouse scales, 1 American multigraph, 1 rotary neostyle, 2 office stoves and pipes, 1 large water cooler, 8,000 second oat bags. Can be seen at warehouse of J. D. Frazier & Co., corner Foundry and W. & A. Ry.

HOT AIR FURNACES.
Also All Other Systems of Heating.
EICHBERG HEATING CO.
445 Marietta St. Phone Main 4335.

National Cash Registers.

$35, $50, $60, $75, $100, $150 and up to suit your needs. Terms easy. Liberal exchange for cash registers in use. Bell phone Ivy 4155, Atlanta 594.
THE NATIONAL CASH REGISTER CO., 60 North Broad Street.

BEST ANSWERS TO GEORGIAN PROVERB CONTEST, COMPLETE SETS $1. WINNER, CARE CONSTITUTION.

ATLANTA UPHOLSTERING CO.

REPAIRS and refinishes all kinds of furniture. We make ladies' shirtwaist boxes to order at $3 each. Any special pieces of upholstered furniture we make to order by expert mechanics. Estimates cheerfully furnished. Phone Main 2475.
ATLANTA UPHOLSTERING CO.
171 WHITEHALL STREET.

VACUUM CLEANER.

New and unused large and powerful machine. The best and most widely sold make. Cost $125, will sell for $50. Suitable for large dwelling or hotel. Bell Phone, M. 4700.

WANTED—TEACHERS.

SOUTH ATLANTIC TEACHERS' AGENCY, 1125 Atlanta Nat. Bank bldg., Atlanta, Ga. Good service, special registration. Apply at once.

TWO teachers for French and English, $55 and $75; also men and women for good graded and rural schools. Sheridan's Teachers' Agency, 307 Candler Bldg., Atlanta. Offices also at Greenwood, S. C., and Charlotte, N. C.

WE HAVE vacancies for superintendents, principals, grade and common school teachers. Arrange now for summer and fall work. Send for registration blanks to
The Teachers' Agency Co.
1012 Empire Bldg., Atlanta, Ga.

LOST AND FOUND.

Ads. under this classification 1 cent a word. No ads. taken for less than 15 words.

WHITE MOUNTAIN REFRIGERATORS, $7.50 up. Sold by J. M. High Company.

FOUND—W. M. Cox cleans all kinds carpets, rugs a specialty. Ivy 3135-J. Atlanta 1818. 145 Auburn avenue.

FOUND—W. M. Cox cleans all kinds carpets, rugs a specialty. Ivy 3135-J. Atlanta 1818. 145 Auburn avenue.

LOST—Two horses—brown horse and sorrel mare. Phone Coggins & Bros., Miller Union Stock Yards, Main 2632-J.

LOST—Treasurer's book for R. M. A. Thursday afternoon, either on Peachtree-Ponce de Leon or Boulevard-Angler avenue car. Main 2713-J. Mrs. W. J. Fuller. 53 Walker.

WANTED SITUATION—MALE.

Eighteen words under this classification will be printed free. Send us your ads., we will be glad to insert them. All words in excess of 18 will be charged at 1 CENT A WORD.

A-1 PRINTER wants job. Can get business. Can come at once. 186, Constitution.

A COMPETENT chauffeur wants a job with a going car. Address Competent Chauffeur, Constitution. tu

EXPERIENCED transfer man wants position; young man and a hustler, 168-M, care Constitution. mo

TWO BOYS want employment as office boys. Steady workers, 169-M, care Constitution. mo

EXPERIENCED grade foreman wants position; can do any kind of construction work, 170-M, care Constitution. mo

POSITION by competent bookkeeper and office man. Any kind of office work. Box 179-M, care Constitution. tu

TECH student wishes employment at once. Good auto mechanic. Can use typewriter. References. L. W. S., 334 North Jackson st.

REGISTERED pharmacist would like 1 to 6 weeks' employment, city; best of references. Address X. Y. Z., P. O. Box 1653. tu

KALSOMINING and all kinds of repairing done by J. M. D., 198 Luckie street. Notify by mail. tu

BOOKKEEPER wants two hours' extra work each day. Expert bookkeeper. W. A. W., 602 Hillyer Trust building, city. tu

COTTON MAN, first-class grader, wants position for the coming season. Box 176-M, care Constitution.

BOOKBINDER—A-1 all-round man desires permanent position. Married. "A. B.," 249 Whitehall street, Atlanta, Ga.

YOUNG man, 17 years old, desires position as stenographer; experienced; best references. Will begin moderately. Box 164-M, Constitution. mo

YOUNG man, experienced bookkeeper, collector and solicitor, wishes change. Reference present employer. Address Bennett, 55 Luckie st. mo

EXPERIENCED MAN wants position as night watchman; strictly sober, best references furnished. Address J. H. Cammon, Chattahoochee, Ga. tu

WANTED—Situation by young man as clerk or assistant bookkeeper. Am willing to take temporary position. Best reference. M-165, Constitution. mo

EXPERIENCED industrial insurance man in city and road, no objection to leaving Atlanta on good contract. Box 159-M, care Constitution. tu

WANTED—By experienced, competent bookkeeper, bookkeeping or clerical work for nights and extra hours. Address M-180, care Constitution.

WANTED—By young man, position in office or as collector. Can furnish references and am willing to work. Box 177-M, care Constitution. tu

WANTED—Position by first-class general merchandise, clothing and gent's furnishings salesman; good reference. Write "Honest," care Constitution. we

EXPERIENCED auto supply salesman wants position with supply house or automobile agency; can handle any machine. Address J. M. C., 33 E. Fair St. Phone Main 5160-L.

BOOKKEEPER with nine years' experience with large concerns desires position immediately, temporary or permanent; best references. Address "J," care Constitution. tu

YOUNG MAN with three years' experience in moving picture business as manager and operator wants position with company operating several theaters; no boozer, furnish good references. Address Competent, care Constitution.

MECHANICAL engineer, free for eight weeks, available for temporary employment. Would consider permanent arrangement. Fifteen years' experience in north. Power plant, shop, structural, consulting. Box 181-M, care Constitution.

A GENTLEMAN who has had eighteen years' experience with one of the largest corporations of the country and who can furnish gilt-edge recommendation from these parties desires position with thoroughly reliable company in the city, either as secretary, treasurer or financial man. Address "Executive Ability," care Constitution.

BUSINESS OPPORTUNITIES.

Ads. under this classification 1 cent a word. No ad. taken for less than 15 words.

TYPEWRITER RIBBONS 50c; repairing a specialty. American Wtg. Mach. Co.

WANTED—Party with $3,000 to $5,000 to put in pawnbrokers' business; established many years; can attend to same; stand investigation. Box 153-M, care Constitution. x

IF YOU need capital, have stock or bonds for sale, or wish to increase net business profits, address Business Development Company of America, 119 Nassau St., New York.

WE HAVE a high-class, legitimate business proposition, backed by guaranteed real estate security, that will net 25 per cent to 50 per cent to large or small investors. Address Investment, 205 Georgia Life bldg., Macon, Ga. x

WANTED—Secretary treasurer for corporation. Must take block of stock and furnish references. Salary three thousand. Box 174-M, Constitution.

FOR SALE or lease, very cheap, completely equipped factory, consisting of single power machines, electric motor, cloth-sponging machine, etc., suitable for manufacturing skirts, suits, dresses, pants, overalls or any other light manufacturing. Located in the heart of Atlanta. Address Factory, care Constitution.

TYPEWRITERS.

REBUILT and second-hand machines; all makes, $15 and up. American Writing Machine Co.

ONE OF TODAY'S "HELP WANTED" ADS WILL FIND AN EFFICIENT WORKER FOR AN IMPORTANT TASK

SEED, PET STOCK AND SUPPLIES.

H. G. HASTINGS & CO.
Seeds and Poultry Supplies.
Delivery to All Parts of the City Every Day.
PHONES 2568.

BETTER keep a close watch on your chickens this damp weather, and if they show any signs of being sick or droopy, phone us. We have a remedy for every disease. Poultry disease book free.

PRETTY near time to begin planting turnip seed. Remember, we handle the very best grades. Buy your seed from Hastings and be sure of a crop.

BUG DEATH is guaranteed to kill the bugs on all vegetables; 15c per pound; three pounds for 35c.

WE HAVE a few Green Mountain seed potatoes left. Better buy a few and raise a nice patch of fall potatoes; 25c per peck; $2.50 per bushel.

SPRATT'S PUPPY AND DOG CAKES.

SWIFT'S pure meat scrape, the purest and best scrap on the market; seven pounds, 25c; 100 pounds, $3.25.

THIS is a good time to dip your chickens. Get a can of Nox-i-Cide to dip them in. It is guaranteed to kill all lice and mites.

CONKEY'S White Diarrhoea Remedy is a positive cure for this dreaded disease.

SAGO palm bulbs, 10c per pound; three pounds for 25c.

PLANT a patch of snapbeans now for late use; plenty of time for them to mature.

MISCELLANEOUS.

"THE NEW STANDARD" is out. You need it. Price, $1.50. Send orders to Uncle Dudley, Atlanta, Ga.

"ALL ABOUT POULTRY," by Your Uncle Dudley; second edition, revised. The only book on poultry ever published suited to southern conditions. Price, 75c. Uncle Dudley, care Constitution, Atlanta, Ga.

ORPINGTONS.

CRYSTAL White Orpingtons; young stock $10 per trio; cockerels $2 up. J. E. Gifford, College Park, Ga.

DUCKS.

INDIAN Runner Ducks one dollar each. The Munnimaker Poultry Farm, Normandy, Tenn.

FAWN and White Indian Runner ducks, $3 a pair, April hatch; eggs from George H. Saxe's pen No. 1, who won first prize at Atlanta show. L. H. Moore, Conley, Ga. su

EGGS.

WHITE RUNNERS, prize winners, eggs balance of season, $5 for 12. J. E. Gifford, College Park.

WANTED—LIVE STOCK.

SHIP YOUR CATTLE, hogs and sheep to A. L. Suttles & Co., National Stock Yards, Atlanta, for quick sale. x

INCUBATORS.

REED'S blue flame smokeless and odorless incubator oil. McMillen Seed Co., 27 South Broad st.

HORSES.

FOR SALE—One black horse, 7 years old, fine driving horse. I want to sell. I need the money. Call at 94 Lake avenue or phone Ivy 5759-J, Bell phone.

FOR SALE—A horse 5 years old; weight 1,000 pounds; works anywhere, single or double; will sell cheap. Call 571 Edgewood avenue or phone Standard 2869; Bell, Ivy 2909.

DOGS.

THOROUGHBRED Angora Spitz puppies 4 weeks old. Can be seen at 252 Ivy st.

DISINFECTANTS.

Chloro-Naptholeum Dip

What's the matter with your chickens? Lice? Mites? Pip? Roup? Gapes? Or anything else. Chloro-Naptholeum Dip will put them in a good, healthy condition. Quarts, 50c; half gallon, 90c; 1 gallon, $1.50.

West Disinfecting Co.
26 S. FORSYTH ST.

FOR RENT—APARTMENTS.

FURNISHED.

FURNISHED north side apartment for one or two months, very reasonable. Telephone Ivy 512. x

FOUR ROOMS furnished. Farlinger Apartments, 34 East avenue, between Jackson and Boulevard. Phone Ivy 6114-J.

THREE connecting rooms, with bath, private entrance; suitable for gentlemen; business women or light housekeeping. 345½ Peachtree.

SMALL completely furnished upstairs apartment; plenty of light and air; on north side, with all modern conveniences. Call phone Ivy 882 Sunday; during week, Ivy 4833. x

HOUSE—Only two apartments; 196 Juniper st. First floor, seven rooms, completely furnished, $60; second story, five rooms, unfurnished, $30. Possession September. Separate entrances, front and rear; both have large verandas; large shady lot. Ivy 662-J. x

UNFURNISHED.

A FEW most modern and choice apartments in Atlanta on Peachtree and Eighth streets. Apply to J. W. Goldsmith. x

4-ROOM APARTMENT, close in; can be subleased; all comforts usually found in an up-to-date apartment. Phone Ivy 1310.

FOR RENT—In the Nicholas, 234 Forrest avenue, one 7-room, second-floor apartment, all modern conveniences. Call Ivy 2583 in the morning. x

IN THE HELENE, 240 Courtland st., six rooms and bath, front and back porches, steam heat, hot water, janitor service. Rent $40. Reference required. Apply to Herbert Kaiser, 412 Atlanta National Bank bldg., or janitor on premises. x

FOR RENT—HOUSES

FURNISHED.

SIX-ROOM, furnished cottage until September 1. Low summer rental; references required. Ivy 1922-J.

FOR RENT—Comfortable cottage; 6 rooms and bath; north side; $18. Immediate possession. Bell phone Ivy 6482.

FOR RENT—New 8-room, 2-story modern home completely furnished; everything new; lease twelve months to right party without children. Owner leaving city. Must rent at once. Call 273 E. Fourth street, or phone Main 1172.

A MOST attractive bungalow on Marietta electric car line for rent, completely furnished and ready for occupancy; beautiful location at electric car station on hill and not far from Chattahooche river; good neighbors; will rent for several months or for years. Address Good Opportunity, care Constitution. x

UNFURNISHED.

CALL, write or phone for our rent bulletin. Ralph O. Cochran, 19 S. Broad.

FOR RENT—Comfortable cottage; 6 rooms and bath; north side; $18. Immediate possession. Bell phone Ivy 6432.

BEAUTIFUL bungalow, 6 rooms, new, nice section city, corner, large lot; all conveniences. Main 2895. Ask for Rowland.

OUR weekly rent list gives full description of everything for rent. Call for one or let us mail it to you. Forrest & George Adair.

NO. 1 Pulliam st., close in, eight rooms and bath. Rent, $40. Apply Herbert Kaiser, 412 Atlanta National Bank bldg., or phone M. 276.

FOR RENT—Houses, stores and apartments. Call, write or phone for our Bulletin. Both phones 5408. George P. Moore, 9 Auburn Ave.

GET our Weekly Rent Bulletin. We move tenants renting $12.50 and up FREE. See notice. John J. Woodside, the Renting Agent, 12 Auburn avenue.

FOR RENT—Houses, stores, offices and rooms in any part of the city. Call and we will take you to see anything on our list. M. L. Thrower, Renting Agent, 39 N. Forsyth St.

Want Advertising Finds Boarders

for the worth-advertising boarding houses—and, generally, may be depended upon to fill "vacancies" at the table before such vacancies become an irritating daily loss. There's probably no other business that may be made fully successful through so small an outlay for advertising as this business of keeping boarders.

FOR SALE—REAL ESTATE. FOR RENT—HOUSES.

W. A. FOSTER & RAYMOND ROBSON

Bell Phones 1031, 1032; Atlanta Phone 1881.
Real Estate, Renting and Loans. 11 Edgewood Ave., Atlanta, Ga.

FOR SALE.

A CORNER on Ivy street, $400 per foot. This lot has a good house on it, and will rent well. With the new grading and paving on Ivy street, this will make a splendid investment. See Mr. Dews.

FOUR ACRES within three blocks of Peachtree car line, this side of Buckhead. Beautiful building site and running water. Only $4,000. See Mr. White.

CENTRAL AVENUE, between Mitchell and the railroad, we offer a 50-foot lot for $400 per foot, on terms. This lies between the two terminals and is fast becoming very desirable for business. This is a good investment. See Mr. Dews.

JUST OFF Highland avenue car line, on Drewry street, a brand-new 6-room bungalow on lot 50x180 feet. Slightly above grade and shaded. This bungalow is first-class in every way. Birch doors, hardwood floors, tile bath, nice fixtures and plumbing; ample closet room; tinted walls; in fact, a good home in a nice location. Price, $4,000; $300 cash and $25.00 per month. See Mr. White.

IN THE city limits of Decatur a neat 7-room house, fronting the car line. Has all the city connections and on a lot 50x300 feet, which is beautifully shaded. House was built for a home; $5,000; terms can be arranged. See Mr. Eve.

FOR RENT.

12-R. H.,	79 Merritts Ave.	$65.00
11-R. H.,	East Lake Junction	$30.00
10-R. H.,	310 Juniper street, furnished.	$75.00
10-R H.,	Cottage Grove	$20.00
10-R. H.,	383 South Boulevard	$30.00
10-R. H.,	896 DeKalb Ave.	$50.00
10-R. H.,	310 Juniper street	$60.00
10-R. H.,	305 East Fourth street	$60.00
10-R. H.,	664 South Pryor street	$27.50
10-R. H.,	82 Park street	$50.00
9-R. H.,	Avon avenue	$35.00
9-R. H.,	347 Central Ave.	$35.00
9-R. H.,	340 Luckie street	$35.00
8-R. H.,	815 Piedmont avenue, furnished	$75.00
8-R. H.,	327 Euclid avenue	$45.00
8-R. H.,	38 Norcross street	$30.00
8-R. H.,	309 Central avenue	$30.00
8-R. H.,	117 Bass street	$25.00
8-R. H.,	403 Fraser street	$20.00
8-R. H.,	314 East Fifth street	$50.00
8-R. H.,	147 McDonough street	$30.00
8-R. H.,	210 Sells avenue	$30.00
8-R. H.,	572 Washington street	$50.00
8-R. H.,	281 East Fourth street	$40.00
8-R. H.,	5 Lucile avenue	$37.50
8-R. H.,	296 East Cain street	$18.60
8-R. H.,	187 Cooper street	$25.00

And a long list of smaller houses. Come to see us.
FOSTER & ROBSON.

IF YOU HAVE MONEY TO LOAN WE CAN PLACE IT.

FOR RENT

239 Capitol Ave., 10 rooms	$50.00
304 Rawson St., 7 rooms	35.60
41 W. Fair St., 6 rooms	22.50
288-D Whitehall St., 6 rooms	23.10
368 Pulliam St., 6 rooms	25.00
109 Spring St., 6 rooms	20.60
111-D Spring St., 6 rooms	20.60
672 Pryor St., 6 rooms	$15.00
17 Broyles St., 6 rooms	22.50
235 W. Mitchell St., 5 rooms	12.60
96 Crew St., 5 rooms	20.00
311 W. Fifth St., 4 rooms	7.00
288-A Whitehall St., 4 rooms	20.60
117 Powers St., 3 rooms	8.60

See LIEBMAN
REAL ESTATE AND RENTING.
17 WALTON STREET.

FOR RENT—ROOMS.

Ads. under this classification 1 cent a word. No ads. taken for less than 15 words.

FURNISHED.

102 CAPITOL AVE., furnished rooms. Main 3532-J.

DESIRABLE location for light housekeeping; private family. Phone Ivy 2725-J.

LARGE, cool room, north side apartment; all conveniences, close in. Ivy 6281.

NICE furnished front room with bath, centrally located. Call Ivy 3424.

WHITE MOUNTAIN REFRIGERATORS. $7.50 up. Sold by J. M. High Company.

NEWLY furnished front room in private family; rates reasonable. Call Ivy 1075-L.

NICELY furnished front room that will just suit a couple of legislators. 647 Peachtree. Ivy 6634.

TWO furnished rooms in private home, second door from Georgian Terrace on Ponce de Leon. Phone Ivy 6795-J.

TWO COMPLETELY furnished front rooms for light housekeeping; every convenience. 55 Irwin street. x

DELIGHTFUL front room; refined north side home; all conveniences; meals across street. Ivy 1294-J.

LARGE, light, furnished rooms, close in; can arrange for housekeeping; very convenient. 42 Auburn avenue.

TO A GENTLEMAN, large, cool room, near bath, in private family on Peachtree Place; references. Ivy 2078-J.

SPLENDID rooms, $10 per month and up; hot and cold baths free. Gate City Hotel, 108½ South Forsyth St.

NEWLY FURNISHED room, fine location, connecting bath; electric lights; walking distance; all conveniences. Call Merker, M. 754, or 169 Peachtree street. x

THE RANDOLPH.

BEST ACCOMMODATIONS in room and board. 19 West Cain. Ivy 6778-J. Mrs. A. M Fuller.

FOR RENT—One nicely furnished room, private entrance, connecting bath, in cottage with couple, on Washington street; would consider furnished meals. Call Main 2777-J.

HOTEL PEACHTREE.

SPLENDID ROOMS—$1 per day; $3.50 up per week. Hot and cold baths; electric fans free. 83½ Peachtree street.

NICELY furnished apartment of three rooms, private bath, for couple, in private home, opposite main entrance to Grant Park, delightful, cool and pleasant; references. Bell phone Main 3686-J. 361 Cherokee Ave.

COOL COMFORTABLE, QUIET ROOM—IN DECATUR

Better than a summer resort; home comforts; excellent meals next door. Call Dec. 505.

FOR RENT—ROOMS.

FURNISHED.

FOR RENT—North side, three beautiful rooms, completely furnished and conveniently arranged for light housekeeping, in an ideal home; excellent neighborhood; rates reasonable; references. Phone Ivy 252.

THE PICKWICK.

TEN-STORY FIREPROOF BUILDING, EIGHT NEW ROOMS JUST FURNISHED; BATHS CONNECTING ALL ROOMS. 77 FAIRLIE STREET, ADJOINING CARNEGIE LIBRARY.

376 CAPITOL AVE., two desirable front rooms, $10 each. Also front parlor. M. 2890-J.

UNFURNISHED.

IN house with owner, two unfurnished, connecting rooms. 48 Simpson street. x

FOUR unfurnished rooms for light housekeeping at 255 S. Boulevard. Atlanta phone 3842. x

TWO rooms, suitable for ladies' tailoring or office space, opposite Piedmont Hotel. Phone Ivy 5421. 86½ N. Broad St. x

THREE or four rooms, second floor, all conveniences, good neighborhood, close in; suitable for light housekeeping; no children. 234 Central avenue, corner Woodward. Bell phone Main 3560.

FOR RENT—AUTOMOBILES.

AUTOMOBILE RENT SERVICE.

BELLE ISLE Auto Rent Service. Ivy 5190. Office and stand 4 Luckie St. and Georgian Terrace.

AUTOMOBILES for rent, day and night; five and seven-passenger cars. "Oakland;" they go and come back. Bell phone, Ivy 4830; Bell phone, Ivy 1041; Bell phone, Ivy 2804-L, night call; Atlanta phone 1320.

FOR RENT—OFFICES.

OFFICE SPACE and show window for rent; all or part office; central location. 13 S. Broad street.

WANTED—APARTMENTS

WANTED—Two 4 or 5-room apartments in same building. North side preferred. Phone Main 3101. x

SUMMER RESORTS.

WILTON LODGE,

TURNERVILLE, GA., near Tallulah Falls, now open; cool, quiet and comfortable; climate unexcelled; extra fare.

Business and Mail Order Directory

COLORED UNDERTAKER.
Fountain & Robinson,
223 Auburn. Atlanta 5921-F; Night, Ivy 3609-J.

FIREPROOF STORAGE.
WE store household goods and pianos. Office and warehouse 239-41 Edgewood Ave. Ivy 2037. John J. Woodside Storage Company.

FURNITURE TRANSFER.
M. C.
FURNITURE TRANSFER.
WE PACK, ship and haul. Bell phone, Main 5490-L; Atlanta, 1319. 42 Madison Ave.

GROCERIES.
FOR something to eat phone Ivy 562 and 563. Camp Grocery Company, 345 Peachtree street. A complete line of fancy groceries and fresh meats. We make a specialty of fresh vegetables and fruits. O. T. CAMP, Manager.

HATTERS.
ACME HATTERS make old hats look like new. Mail orders given prompt attention. 100½ Whitehall St.

HOME OF SUDAN BUTTERMILK.
NOTICE—Ideal Dairy, 138 Peachtree, don't serve Sudan's Special Buttermilk; only made by Sudan, at 185 Chapel St. Atlanta phone 1992.

HATTERS.
OLD HATS repaired in first-class condition.
BUSSEY'S, 28 1-2 Whitehall St.

MATTRESSES OVERHAULED.
ATLANTA MATTRESS COMPANY. High-grade mattress renovating. 174 Piedmont Ave. Both phones.

BUTTERMILK SALOON.
IDEAL DAIRY—138 Peachtree. Headquarters for special buttermilk, cream and pure milk. Both phones.

MOTORCYCLES.
JOHN D. MILLER,
MOTORCYCLES, bicycles and supplies. 42 Walton street, opposite postoffice. Always open.

MATTRESSES OVERHAULED.
BEST work; reasonable prices; new ticks if desired. Give us a trial. New Jackson-Orr Company. Both phones.

PRINTING.
O. Z. COOPER,
FINE JOB AND COMMERCIAL PRINTING. 29½ Marietta St. Main 1391.

STOVE AND RANGE REPAIRING.
DAN, THE FIXER.
STOVE AND REFRIGERATOR REPAIRING.
We sell second-hand gas stoves.
We sweep chimneys.
We take down heaters.
We sell wick and wickless oil stoves.
We sell gasoline stoves and ranges.
121 WHITEHALL ST.
Atlanta Phone 2235. Bell Phone Main 2699.

TRUNKS, BAGS AND SUIT CASES RETAILED AND REPAIRED.
ROUNTREE'S 77 WHITEHALL STREET.
Phones: Bell Main 1576. Atlanta 1654.

UMBRELLAS RE-COVERED.
HARRY BRIGGS,
5 Viaduct Place. Main 5100.
Samples and prices mailed on request.

WOOD PATTERNS.
Robertson Pattern Works,
MANUFACTURERS OF GOOD PATTERNS.
Ivy 6026. 140½ Edgewood Ave.

Builders' Directory

ARCHITECT.
THOS. L. WATERHOUSE,
619 RHODES BLDG., ATLANTA, GA.

BLUE PRINTS.
DIXIE BLUE PRINT CO.
QUALITY, price and prompt service unsurpassed. 317 Austell Bldg., Atlanta, Ga. Phone Main 3840.

BRIDGE BUILDERS.
LET us have your orders for
BUILDINGS, BRIDGES,
STEEL BEAMS.
All orders given prompt attention.
AUSTIN BROS.,
ATLANTA, GA. PHONE IVY 933.

WALKER ROOFING CO.
221 RHODES BLDG. MAIN 4073.
WE CONTRACT to furnish all labor and material to roof buildings of any size; put in tar or concrete and repair leaks.

BUILDING MATERIAL.
BUILDING, tinting and painting.
R. B. EMBRY.
Main 1465. 318 Fourth Nat. Bank Bldg.

CONTRACTORS.
W. R. JESTER.
P. O. BOX 99. 104 McKENZIE BLDG. Phones: Ivy 568; residence, Ivy 2075-J.

CONTRACTOR AND BUILDER.
J. T. TAYLOR.
816 Third Nat. Bank Bldg. Phone Ivy 4086.

HOME BUILDERS.
WHY NOT
HAVE a home built which combines beauty and comfort and will last a century. See
Modern Construction Co.
408-409 GOULD BLDG. MAIN 4398.

PAINTERS, WALL TINTING.
WALTER BARTLETT.
Main 406; Atlanta 2294—317 Peters Bldg.

AUCTION SALE OF FURNITURE.

AT AUCTION.

TODAY (Monday), July 15, the entire furnishings of a Martinique apartment including very fine mahogany, bird's-eye maple and quartered oak bed room furniture, brass beds National springs, very fine roll top desk, Globe-Wernicke and Grand Rapids sectional bookcases, felt mattresses, art squares, rugs, ice box, gas stove, Singer drophead sewing machine, lawn swing, porch swing, portieres, etc. This is all exceptionally nice furniture and in splendid condition. Monday, July 15, at 143 South Pryor St.

COMMENCING PROMPTLY AT 10:00 A. M. TODAY we will offer to the highest bidder very fine quarter-sawed oak dressers, washstands, chiffoniers, rockers, mahogany dresser and washstand, sanitary iron cots, couch covers, quilts, linen, etc. Promptly at 10 a. m. today, Monday, July 15.

PEMBROKE SALES CO.,
143 S. Pryor Street.

FOR SALE—REAL ESTATE.

Ads. under this classification 1 cent a word. No ad. taken for less than 15 words.

FOR SALE—A boarding house, 14 nice rooms, all furnished, $250. Address General Delivery, J. B. S. x

LIST YOUR PROPERTY with us, for quick sale. J. B. Jackson, 4 North Pryor street. Phone Main 929.

NORTH JACKSON ST., between North avenue and Ponce de Leon, a nice 8-room, two-story furnace-heated house for only $6,500; terms. Bell phone Main 3860.

IF IT is real estate you want to buy or sell, it will pay you to see me. A. Graves, 24 East Hunter street.

MORELAND AVE. LOT. Right at North avenue, a swell east front lot, 50x220 for $2,500. Carl H. Fischer, 519 Fourth National Bank Bldg.

FOR homes and vacant lots in Decatur, Ga., see Fletcher Pearson, 422 Atlanta National Bank building. Phone 3145 Main.

MOST attractive bungalow in West End on the market for quick sale. A bargain. 240 Sells avenue. Atlanta phone 5778-F. x

IDEAL home, six rooms, nearly new cottage, Grant park section; east front; plenty of shade and all conveniences. "Owner," 1018 Century bldg.

EAST GEORGIA AVE., near Grant Park, a modern 6-room cottage on lot 50x150, for $3,600; easy terms; no loan to assume. Carl H. Fischer, 519 Fourth National Bank Bldg.

ON BOULEVARD DEKALB, Kirkwood, near car stop, two elevated lots 50x200 for sale or exchange. Call Owner, Ivy 3818.

W. FIFTH ST., one block of West Peachtree, a new and modern 8-room, two-story house that is well built. Price, $6,500; easy terms. Carl H. Fischer. Bell phone Main 3860.

DO YOU WISH to own a home? 82 lots in Kirkwood, $300 to $700; 10 per cent first payment. George S. May & Co., Bell phone Decatur 382.

WEST END LOT—On Stokes avenue, one block of Gordon street car, have a lovely lot 50x150 for only $900. Carl H. Fischer, 520 Fourth National Bank building.

90 ACRES half mile front on Roswell road, at a bargain, by owner. P. O. Box 231.

SEVEN-ROOM, 2-story house; two apartments, each with bath, garage and stables; $5,000; terms, 62 Oak street. Apply Fred S. Stewart, 25 Whitehall street.

A BUNGALOW between the Peachtrees. On one of the nice cross streets have a beautiful six-room bungalow, modern throughout, for $5,250; terms. Carl H. Fischer, Main 3860.

MYRTLE ST. BUNGALOW. On this exclusive north side street have a new bungalow of six rooms, that has hardwood floors, tile veranda, furnace, etc., $7,000; terms. Carl H. Fischer, Main 3860.

FARM AND TIMBER LANDS for sale or exchange; give us full description of what you have. Weathers Realty Company, No. 130½ Peachtree St.

FOR SALE by owner at a bargain; easy terms; nice 5-room cottage, all improvements; fine lot; close in. Address "Owner," Box A, care Constitution. x

ONE block of corner Ponce de Leon and North Boulevard, can sell you a fine 9-room, two-story, furnace-heated house on level lot, 50x200 for $6,250; terms. Carl H. Fischer, Bell phone Main 3860.

BETWEEN the Peachtrees, a beautiful 9-room, two-story furnace-heated house, on shaded, level lot for $6,250; easy terms. Carl H. Fischer, Main 3860. 519 and 520 Fourth National Bank building.

FOR SALE OR EXCHANGE—My equity in house and lot on north side, Druid Hills section, for 5-passenger touring car, reliable make and in good repair. Address A. J. P., care Constitution.

NORTH SIDE—Elevated, shaded west front lot, fine view, near corner of Ponce de Leon avenue, beyond Springs. Price, $2,250, $1,000 cash, balance on easy terms. Box 178-M, care Constitution.

SHADED LOTS, three, 60x200 each, betw'n Druid Hills and Inman Park, sidewalks; only 150 feet from water, sewer, gas and car line; $750 each or $1,800 for all. Third Cash, Constitution.

FOR SALE—One of the most attractive cottages on Holderness street, West End, 5 rooms, hall, bath, elevated, east front lot, 50x150; will sell on easy terms and take good vacant lot as cash payment. Address Owner, Box 182, care Constitution. x

BEAUTIFUL COTTAGE HOME, fronting Druid Hills to East Lake auto driveway; 6 rooms and bath; fine fixtures; oak shade lot; sidewalks; electric lights; double floors, etc.; good neighbors, schools. Ideal home section. Price, $3,500. Terms easy. H. C. Blake, agent, Main 3145. Atlanta National Bank Bldg.

5 1-2 BIG ACRES,

ALMOST LEVEL; inside city limits of Atlanta. Near S. Moreland. 70-foot driveway. Fronts Glenwood avenue 790 feet. Fronts 4 good streets. Will cut 24 lots 53x175. Entire tract $5,150, 6 years, terms 6 per cent. H. C. Blake, Main 3145, Atlanta National bank bldg. x

FOR SALE—By owner, an attractive bungalow, 6 rooms and bath; modern plumbing; hot and cold water, electric lights, telephone. Large new hen houses and runs, splendid garden, fine shade trees. This is on a large corner lot, well fenced. In North Kirkwood, on main Decatur car line. Will make reasonable terms to right party. Telephone Bell Decatur 231. x

FOR SALE BY OWNER—A NICE 6-ROOM COTTAGE, 117 NEAL STREET, CORNER OF LINDSAY. ELEVATED LOT, WITH FLOWERS, FRUIT, ETC. HOUSE IN TIP-TOP CONDITION. THIS PLACE IS JUST ONE BLOCK OF RIVER CAR LINE AND ASHBY STREET. EASY TERMS. TILE SIDEWALKS, CURBING BEING LAID. OWNER, 519 FOURTH NATIONAL BANK BLDG.

For Sale by Owner.

AT LESS THAN market value, two lots on Sycamore drive, Decatur; best resident section; improvements down. Lots 50x175 each. Elevated. Shade trees; terms Monthly payments, if desired. Apply

Charlton Barrett, Owner,
60½ NORTH BROAD STREET.

FOR SALE BY OWNER. I OWN A SPLENDID 3-ROOM COTTAGE AT 113 NEAL STREET, THAT RENTS FOR $5 PER MONTH, BUT WILL RENT FOR $6 PER MONTH THE FIRST OF AUGUST. TILE SIDEWALKS AND CURBING BEING LAID IN FRONT OF PROPERTY NOW, WHICH I WILL PAY FOR. THIS PLACE IS ONE BLOCK OF RIVER CAR LINE AND ASHBY STREET, AND IS A GOOD WHITE SECTION. IT IS A BIG BARGAIN AT $600. GO OUT AND SEE THIS PLACE AND SEE ME AT 42 PEACHTREE STREET. D. J. GUNTER.

MISCELLANEOUS.

Good Utility Stock at Half Price.
KIMBALLVILLE FARM,
Atlanta, Ga.

THE orders have been coming in, but you couldn't tell from the looks of our flock that we had sold any birds. So the cut prices still hold good.

S. C. WHITE LEGHORNS, Kimballville Strain:
Hens, this season's breeders, each $1.25
Pullets, spring hatch, each 2.00
Cocks and cockerels, good ones, each 2.00

WHITE ORPINGTONS, Kellerstrass strain, descendants of the $10,000 hen "Peggy."
Hens and Pullets, each $5.00
Cocks and cockerels, each 3.00

BLACK MINORCAS:
25 birds in the lot. If you take them all, each $1.75

RHODE ISLAND REDS:
One cock and three hens, the lot for $15.00

Your order, please?

FOR SALE—AUTOMOBILES.

Ads. under this classification 1 cent a word. No ad. taken for less than 15 words.

WANTED to rent automobile to demonstrate new invention; car of poor appearance no objection. Address 53 West Linden.

WANTED to rent automobile to demonstrate new invention; car of poor appearance no objection. Address 53 West Linden.

4-CYLINDER FORD RUNABOUT, in excellent condition; will demonstrate; price $200. J. O. Covington, 37 Alaska Ave., Atlanta phone 3740.

FOR immediate sale, my 35-horse, 1911 Maxwell 5-passenger car; absolutely first-class shape and just from paint shop. Full equipment. T. B. Morris, 215 Ivy st., Apt. 6. x

VULCANIZING TIRES AND TUBES
SOUTHERN RUBBER COMPANY,
64-66-68 South Forsyth St.,
ATLANTA, GA.

"MACHINE SHOP."
All kinds of machinery repaired.
No. 343 Rawson Street.
Phones 1837 Standard; 591 Main.

WILL EXCHANGE a model 21 5-passenger Buick; in absolute perfect condition, for a roadster in perfect condition. Will give or take boot. Address Box 167-M, care Constitution.

Columbia Automobile Exchange.
287 EDGEWOOD AVENUE.
Write for complete list of new cars on hand. Over 40 to select from. All kinds and makes. Prices from $100 to $1,000.

Real Automobile Value.
EASTERN MANUFACTURER has 40-h. p. 4-passenger Torpedo, in the city, fully equipped with everything; just arrived, never used. Big reduction for quick sale, as representative has been called to western territory. Standard car—well-known everywhere. Address Eastern Manufacturer, care Constitution. x

FORD Model T, 5-passenger, newly painted, thoroughly overhauled and fully equipped, $350.
E-M-F 30, 5-passenger, elegant condition, full equipment, tires like new, $450.
WHITE STAR, 5-passenger; just from paint shop, fully equipped and in perfect running order, $400.
FLANDERS 20, 4-passenger, full equipment and in brand-new condition; a bargain at $350.
FLANDERS ROADSTER, full equipment, a snap at $300.
MAXWELL 2-passenger; right from paint shop, thoroughly overhauled and ready for immediate service, $250.
PEERLESS 7-passenger, the classiest car in town and complete to the last detail; full equipment, including power-driven tire pump, extra casings, tubes, etc., $1,000.
MAXWELL 5-passenger, newly painted, fully equipped, a pick-up at $500.
OVERLAND 4-passenger, repainted, overhauled and fully equipped, $425.
RAPID TRUCK, 1½ ton. Sold last year for $1,700. In first-class condition, $400.
COLUMBIA AUTOMOBILE EXCHANGE,
287 EDGEWOOD AVENUE.

MONEY TO LOAN.

FOR real estate loans, see W. B. Smith, 708 Fourth National Bank building.

TYPEWRITER RIBBONS 50c; repairing a specialty. American Wtg. Mach. Co.

MONEY to lend on improved real estate. C. C. McGehee, Jr., 621-625 Empire building.

SIX PER CENT loans on Atlanta property. J. R. Nutting & Co.; 801-4 Empire Life building.

LOANS on improved real estate; low rate of interest. Geo. L. Word, Hillyer Trust Bldg.

LOANS on Atlanta real estate, one to five years; lowest rates. John Carey, 2 Whitehall street. Germania Savings Bank.

FARM LOANS—We place loans in any amount on improved farm lands in Georgia. The Southern Mortgage Company, Gould building.

MONEY TO LOAN on A-1 improved residence property in Atlanta, Georgia Mortgage and Trust Company, Empire Life building.

MONEY to lend on real estate in and near Atlanta. Glover C. Middlebrooks, Attorney, 1203 Candler building. Phone Ivy 3717.

R. C. DESAUSSURE.
Time and monthly loans negotiated on real estate. Room 813 Atlanta National Bank Bldg. x

MONEY to lend on improved real estate at current rates; second mortgage loans made and purchase money notes bought. 1217 Empire Bldg.

WE can make loan on Atlanta real estate and farm lands. Apply to Ralph O. Cochran, 19 South Broad.

MONEY FOR SALARIED PEOPLE and others upon their own names, cheap rates; easy payments, confidential. D. H. Tolman, R. 524 Austell Bldg.

CAPITAL readily procured with proper procedure. Advice freely given; extensive facilities; moderate commissions; established house. P. O. Box 1922, New York.

GEO. S. MAY, Kirkwood, Ga.
Established 1867.
Wishes to buy first mortgage purchase money notes. Bell phone Decatur 882.

WEYMAN & CONNORS
ESTABLISHED 1890.
Mortgage Loans on Real Estate.

LOANS—$10,000 to lend on Atlanta and suburban real estate in sums of $1,000, $1,500, $2,000, or more.

DUNSON & GAY,
LOANS—$10,000 to lend on Atlanta and suburban...

LOANS on Atlanta property. Lowest rates. Best terms.

CHARLES H. BLACK.
Real Estate Loan Correspondent.
PRUDENTIAL INSURANCE COMPANY
of America, 203-08 Empire Bldg. Phone 910 Main.

ON DIAMONDS AND JEWELRY
AT LOW RATES.
Strictly confidential.
Formerly with
Schaul & May.
W. M. LEWIS & CO.,
301 Peters Building.

MONEY TO LOAN at 5, 6 and 7 per cent interest. Good purchase money notes handled also. Prompt attention and reasonable expense. Turman, Black & Calhoun, Empire Building.

SPECIAL HOME FUNDS
TO LEND on Atlanta home or business property, at lowest rate. Money advanced to builders. Write or call.
S. W. CARSON,
24 South Broad St.

FIFTY thousand dollars of Atlanta money on hand to lend on Atlanta and nearby realty estate, either straight or monthly plan. Also to buy purchase money notes with.
FOSTER & ROBSON,
11 Edgewood Ave.

He Had Her Guessing.

President Mellen, of the New Haven, likes railroad stories, no matter what the variety, and was immensely pleased with one of the lesser officials the other day when he told him this one as being not only true, but as an occurrence in the New Haven station:

A nervous lady stopped a baggagemaster and demanded to know why her train was arriving so late.

"Well," said he, "it's just like this. The train ahead is behind and this train was behind before besides."

The lady could not figure it out and neither for a moment could President Mellen.

FOR SALE—REAL ESTATE. FOR SALE—REAL ESTATE.

EDWIN P. ANSLEY

REAL ESTATE—FORSYTH BUILDING.

ON PEACHTREE STREET, south of the Georgian Terrace and much closer to the center, we offer the only lot that can be bought at $650 per front foot. Price any lot you may find, from Porter Place to Ponce de Leon avenue, that fronts squarely on Peachtree, and you will find the price above the lot quoted. Now, if you want a lot that every surface indication places at $1,000 per foot within two years, this is the one to buy. The lot is 65 feet frontage with a depth of 150 feet to an alley. The terms are just what you want to make them.

FOR SALE—REAL ESTATE. FOR SALE—REAL ESTATE.

ELEGANT WEST PEACHTREE HOME

East front, corner lot. Eight rooms, two stories, all conveniences, including furnace. Attractive price and terms.

CLARK & McBRIDE CO.
Bell Phone 4270-4271. Atlanta 275.
1317 Third National Bank Building.

FLORIDA

THE FINEST opportunity ever offered for a high class colonization enterprise. This property is the cream of the Perdido Tract, which is the best land in Escambia county and the very best in all Florida, right at Pensacola. Six thousand acres, three railroads through the tract. Twenty dollars per acre will take it. Can be easily sold at an average of seventy-five dollars per acre. Would consider good downtown Atlanta property in exchange, or will sell on easy terms to good reliable party. This is the chance of a lifetime.

JNO. R. SCOTT,
Phone M. 1869. 814 Grant Bldg.

PIEDMONT AVENUE

AND FRONTING on Beautiful Piedmont Park, ideal home, also new house, simply ideal sleeping porch, hardwood, heating plant, arrangements just grand. Lot is beautiful, 80x290. Price is very reasonable.

GEO. P. MOORE
REAL ESTATE AND RENTING,
9 Auburn Ave.

M. L. THROWER, CORNER FORSYTH AND WALTON.

WHITEHALL STREET frontage, 225 feet deep to the Central Ry. This property is convenient to both freight and passenger terminals and is the same distance from the business center on the south, as Baker street on the north. The fact that this property fronts on a business thoroughfare and has railroad facilities and close to the business center, makes it without a doubt the best buy in Atlanta for a quick and sure profit on the price we are now asking. See Mr. Cook or Whitten.

Main 515-1450. Atlanta 154.

HOMES

EUCLID AVE.—8 rooms, 2-story; four large bed rooms, servant's house and all conveniences; beautiful lot 50x190; east front. Price only $6,500. Terms.

WE OFFER a beautiful little bungalow in Inman Park; six rooms, stone front, tile porch and bath room. Price $4,500. Easy terms.

PEACHTREE PLACE—8 rooms, 2-story, furnace heat and all conveniences. Price reduced to $6,500.

W. L. & JOHN O. DuPREE,
REAL ESTATE
EMPIRE BLDG. BELL PHONE MAIN 3457, ATLANTA 930.

GORDON STREET BARGAIN

AN ATTRACTIVE BUNGALOW, nice mantels and fixtures, stone foundation, level lot, 60 front feet; for immediate sale at $3,750.

HURT & CONE
REAL ESTATE AND INVESTMENT,
301 Empire Life Building. Phone, Main 914.

E. RIVERS REALTY CO.

PHONES 1207-8—8 WEST ALABAMA ST.

$22,500

VALUABLE CAIN STREET CORNER. CLOSE IN. LOT 100x105.

THIS PROPERTY is not far from Peachtree street. Great big bargain, for the money; this demands quick action. Ivy St. will soon be graded and then property will double in value.

PEACHTREE ROAD

CORNER LOT, 200x500, for a limited time at $50 per front foot.

CORNER LOT, 200x400, for a limited time at $75 per front foot.

CORNER LOT, 218x400, for a limited time at $50 per front foot.

YOU WILL be fortunate to get these at the market price today. The price in the future will be different.

Holmes & Luckie Realty Co.
Phone Bell Ivy 4157. 34 N. Forsyth Street.

FOR SALE—REAL ESTATE. FOR RENT—HOUSES.

TURMAN, BLACK & CALHOUN

203-8 EMPIRE BUILDING.

FOR SALE.

AN ELEGANT NORTH SIDE HOME.

LOT 72x210, close in, on car line, and in one of the best residential sections. This home has all city conveniences, hardwood floors, hot water furnace, three baths, laundry, servant's house and stables. For immediate sale we can sell you this fine home for $4,000 under the price.

CLOSE IN ON WEST PEACHTREE STREET.

THE neighborhood that is already jumping in price. We have a splendid proposition that carries itself now, rents for $1,000 per year, a small loan at 5 1-2 per cent interest, assume this, and make a small cash payment, and you can buy this property for $3,000 less than it is worth. Don't wait. Call to see us today. No information over telephone.

FOR RENT.

4-r. flat, 438 Pulliam street	$14.30
4-r. flat, 403 Rawson street	14.30
4-r. flat, 160 Courtland street	20.00
5-r. flat, 124 East Fair street	20.00
5-r. flat, 296 Lee street	25.00
6-r. flat, 172 Central avenue	25.00
6-r. flat, 70 Whitehall terrace	22.50
4-r. h., 32 Rogers street (new)	15.00
5-r. h., 25 Cunningham place	22.50
5-r. h., 34 Rosalia street	20.00
6-r. h., 56 Rankin street	27.50
6-r. h., Whitefoord avenue	18.00
6-r. h., 346 Central avenue	25.00
7-r. h., 152 Crew street	25.00
8-r. h., 158 Courtland street	40.00
8-r. h., 156 Richardson street	35.00
8-r. h., 53 Ponce de Leon place	40.00
9-r. h., 80 McLendon avenue	65.00
9-r. h., 242 Stewart avenue (nearly new)	40.00
10-r. h., 108 Luckie street	37.50
12-r. h., 455 Peachtree street	75.00
13-r. h., 105 Ivy street (partly furnished)	95.00
50-52 Auburn avenue, stores, 20x100, each	100.00
65 East Alabama street, 25x126	125.00
12 South Broad street, 4-story brick, modern	
6 Madison avenue, 5-story and basement	350.00
65 East Alabama street, 20x60	12.50

We Have Plenty of Money to Loan on Real Estate.

FOR EXCHANGE.

1,400 ACRES timber land, seven miles Thomasville, Ga., will exchange for Atlanta property.

GEORGIA HOME AND FARM CO.
Candler Bldg.

SWEEPING CUTS IN EXPRESS RATES

Continued From Page One.

posed is on small packages—that is on parcels which weigh less than 12 pounds. Rates on packages of more than 12 pounds were found to be more reasonable than those on smaller parcels.

Briefly stated the new rates may be said to be based upon a minimum charge of 21 cents for a 1 pound package. This charge increases in ratio to the increase of weight and distance, at rates varying from 3-10 of a cent a pound to about 12 cents a pound. Twelve cents a pound, according to the conclusions of the commission, is approximately the highest rate per pound for the greatest distance possible for a parcel to be carried wholly within the United States, exclusive of Alaska.

Packages weighing 2 pounds, for instance, may be shipped 1,000 miles—New York city to Chicago—for 24 cents, and 2,000 miles—New York city to Denver—for 31 cents, the present rates being respectively for each 35 cents. A 3-pound package will cost 27 cents for 1,000 miles and 37 cents for 2,000 miles, the existing rates being, respectively, each 45 cents. A 10-pound package may be transported 1,000 miles for 42 cents and 2,000 miles for 77 cents, as against the existing rates of 75 cents and $1.25 respectively. The cost of transporting a 25-pound package 1,000 miles will be 75 cents, against the present rate of $1.10 and for 2,000 miles, $1.64, against the present rate of $2.25.

Commissioner Lane believes that the method adopted for the computation and construction of express rates is scientific and will result in the exaction of entirely reasonable charges. Through the decision announced today express rates are made that are expected to open an avenue of trade between the producer of food commodities and the consumer by distributing equitably to the weight and distance the burden of the cost of transportation. At present that burden is borne chiefly by the parcels of light weight. By Commissioner Lane's decision, the small package will bear no greater share per pound of the cost of transportation than the heavy package, and every package weighing less than 100 pounds will bear the same amount of terminal expense.

How the Householder Suffers

The charges of these express companies, now, in many instances, are the same for 50 pounds as for 100 pounds, between the same points; and in some instances they are as much for 30 pounds as for 100 pounds. Under such a system the householder is compelled to pay as much for a 10-pound package as a dealer would pay for a 25-pound package, and three or four times as much as the dealer would pay for 10 pounds included in a 100-pound shipment.

Commissioner Lane expresses the belief thatthe system proposed will make practicable the opening of direct avenues of trade between the farm and the city household. He, likewise, is of opinion that while the reduction of the rates on the lighter weight parcels will average between 20 and 30 per cent the express companies themselves will be the beneficiaries of a largely increased business in the handling of small parcels.

The report shows that more than 300,000,000 parcels are handled annually by the express companies in the United States. The average household of five persons in this country either send or receive by express, in the course of a year, from 8 to 10 packages. The average weight of these packages is 34 pounds; the average express charge is 50 cents; and the average haul is 200 miles. It appears that a very small proportion of the express traffic of the country results from direct shipments from the farm to the city home.

Commissioner Lane carried his investigations into the express business of several European countries, in those countries where the parcels post system has developed traffic in small packages, the lighter weight packages were found to predominate. It was indicated that in foreign countries, the householder received few parcels weighing more than 10 pounds per shipment. The commission believes that in the United States the express traffic in food commodities is chiefly between the producer and the commission merchant, and that the rates appear to have been constructed with a view to fostering and encouraging the growth of that traffic at the expense of the light package traffic.

The investigators have devoted a year to the constructive work of reforming the bases of express rates, of devising simpler and more easily understood means of stating those rates, and of preparing new rules for the government of carriers of express traffic.

Of foremost importance is the requirement that all of the express companies shall join in the establishment of through routes by the quickest lines of communication between all express offices and shall publish through rates to apply between those points. The same provision gives the shipper the right to name the route by which his property shall be carried. It is believed by Commissioner Lane that these provisions will effect an improvement in the service and a great economy to the carriers, which now haul shipments oftentimes by circuitous routes to avoid turning them over to a connecting line.

The Most Radical Departure.

The most radical departure from existing methods lies in that adopted of applying the new rates. In the United States there are 35,000 express stations. To name rates from to these to every other one requires the statement of more than 600,000,000 different rates. These schedules now occupy several hundred volumes of from 200 to 300 pages each in the tariff department of the commission. The rates themselves are intricate and involved, and it requires expert authority to determine the lawful rate between any two points.

The problem of reducing this enormous volume of rate schedules to a genuinely practicable compass is one to which Commissioner Lane devoted most serious attention. He has evolved a method whereby the rates from any point in the United States to all other points may be printed on a single sheet or card about one-fourth of the size of a single newspaper page.

The first step in the consummation of the plan was the division of the United States into blocks, each approximately 50 miles square. Rates are proposed between each of these blocks, treating all cities and towns within each block as common points. Each of these blocks is one degree of longitude in length and one degress of latitude in width. To every express station within each of these blocks the rate is the same from any other given block. Thus the rate is stated as between blocks rather than as between cities. Supplementing this block system of making rates which constitutes each block a zone of origin or destination the rates are stated for each package weighing from 1 to 100 pounds. The express companies will be required to publish a directory of express stations which will show the block number within which each station is located, and at each station there will be filed a single sheet tariff which will give the rate from that station to all other blocks in the United States.

To illustrate: New York city is located in block 952. Some twenty other towns and villages are included in that same block. Chicago is located in block 838, which also contains a score or more or cities and towns. A shipper in New York wishing to send a package to Chicago will learn from the directory the block in which Chicago is situated. Then, turning to the single tariff sheet, he will ascertain the number of the scale of rates which applies upon all packages between block 952 and block 838.

This method of stating rates, the report claims, will avoid the great body of complaints arising out of undercharges and overcharges, the present method of stating rates being so confusing that not even the express agents are able to discover the lawful rate between two points. The directory of express stations is also to tsate the delivery limits in each city within which the express company gives service upon its tariff rates.

Many Double Collections.

It is found that the large number of double collections of express charges arises out of the fact that a package which has been prepaid does not bear sufficient evidence of this fact. Accordingly the report presents a set of labels and way bills in different colors which the carriers are required to use, and in the event that the package does not bear any label, the shipment is to be delivered to the consignee without collection of any charges, the carrier bearing the burden of discovering where the mistake lies.

The present system requires the statement of about 200 times as many rates as the system proposed by the commission. However, as each agent, under the new system, will be obliged to know only the rates that apply between his station and each of the other blocks, he will have to consult only 830 rates to find the proper charge from his station to every other station within the United States.

Through this system the common rate area on the short hauls is reduced from an area of about 3,500 square miles, which is the average area of each main block, to an area of about 180 square miles. The present express rate methods embrace much larger common rate areas.

For instance, the rate per hundred pounds from Boston, New York, Philadelphia, Baltimore, Washington and Richmond to Seattle, Tacoma, Portland, San Francisco, San Diego, Reno, Sacramento and many other points embraced in the region west of the Sierra and Cascade mountains is now the same, $13.50. Under the commission's system the rates will vary with the distance between any two points, from $9.85 to $11 a hundred pounds.

While there has been an almost uniform reduction in charges upon parcels weighing 50 pounds or less, the rates on packages weighing more than 50 pounds have not been materially reduced. In some instances, the commission's proposed rate basis shows a slight increase of the charges on heavy packages. This indicates the belief of the commission that the rates of the express companies per 100 pounds are not, on the whole, seriously excessive. This is particularly manifest from an analysis of the rates for distances of 200 miles or less, which are scarcely distributed on the heavy weight traffic.

By the terms of the commission's order the changes in the regulations, methods and practices of the express companies, the reclassification of express matter; the changes in the billing of packages, and other administrative reforms are required to be put into effect practically immediately. The rates proposed, however, will not become effective before some time next autumn. The commission has fixed October 9 as the date for the beginning of a hearing of the representatives of express companies and shippers as to why the rates prescribed by the commission should not go into effect.

On every question except that of rates a substantial agreement has been reached between the commission and the companies. The latter express their willingness to conform their business operations to any requirements the commission might make, but they expressed anxiety concerning any serious reduction of their rates lest it might seriously affect their revenues.

Graduated Charges Attacked.

Commissioner Lane makes a vigorous attack in his report upon the so-called scale of graduated charges by which the express companies now determine the rate which shall apply to a package of given weight. This scale is held by the commission to be unreasonable discriminatory and arbitrary. The report says:

"It is the product of years of shrewd manipulation, has no justification in the minds of the express men themselves, and is the richest example yet brought to our attention of a tariff based exclusively upon the theory that the charge should be what the traffic will bear."

With respect to the standard of rates, the commissioner says:

"What then may be said to be the standard of a reasonable express rate? Our answer is, no one consideration. These conclusions, however, we have reached:

"1. That express rates should be made primarily to meet the need of the great body of our people and should, therefore, be stated in terms that represent the small packages which the express company is intended to carry rather than by the 100 pounds as freight rates are stated.

"2. That in the fixing of its rates an express company should not be allowed to charge more than a railroad company if the latter undertook to, and did, give the same service.

"3. That it is proper for the government to treat the express company as a freight forwarder by passenger train, giving supplemental service at each terminal and intermediate care.

"4. That an express rate may not be based upon the monopoly right of the express company to be the exclusive freight forwarder over one or more lines of railroad.

"5. That the rate should not include more than a reasonable compensation for the service given, even though such compensation falls below that which the railroad exacts as a minimum for the carriage of 100 pounds of freight.

"6. That it is unreasonable to fix so rapid a decline in express rates for long distances as is made by the railroads in their freight rates, express service in this respect being more analogous to passenger than to freight service.

"7. That in compounding the express rate the railroad should be allowed a compensation for bulked freight moved upon a passenger train as to which it is relieved by contract for all liability for loss or damage and is without expense for the furnishing of a receipt, the billing, the bookkeeping and a great number of other general expenses.

"8. That the rate should include a return to the express company which will compensate it with profit for the expense of the service which it gives, there being added thereto in the formation of the total rate the proper charge which it may reasonably make for the service which the railroad gives as stated in the preceding paragraph."

The report contains a wealth of detail concerning the financial operations of the express companies and their relations with not only the public, but with the railroads. Attached to it is a voluminous appendix, giving an analysis of the relationship which exists among the various express companies, showing the directors of express companies which are interested in railroads, the railroad officials who are interested in express companies, the organization and capitalization of the companies and a thorough analysis of their operating expenses and income.

After the hearing next October a supplementary order will be entered by the commission putting into effect the rates proposed as soon as it may be considered practicable to make them effective.

$8.50
$10.00
$11.80
TYBEE
$14.25
$10.00
Atlantic Beach
Pablo Beach
Where Ocean Breezes Blow
AND RETURN.
CENTRAL OF GEORGIA RAILWAY.
Ask the Ticket Agent
Corner Peachtree and Marietta Streets and Terminal Station.
ATLANTA, GA.

Brick State Highways.

Macadam is not the only standard paving throughout the state of New York, as intimated. There are 11 specifications being used for the 900 miles of roads being bid on. Two of the specifications are the best form of macadam, covering about 400 miles of road. About 400 miles will be either brick with concrete base or concrete with bituminous top.

There has never before been so much competition between contractors—in some cases as many as 15 bidders for a single road—and the successful contractor cutting below the state engineer's estimate of the cost to build as much as $30,000 on a $100,000 job.

Her Costume.

"Marie," asked the star of her maid, gazing perplexedly at her reflection in the mirror, "what was I about to do—step into the bathtub or go on the stage!"

Marie snugged her shoulders. "How can I tell? Mademoiselle is dressed for either."

"I WILL MEET BLEASE ANYWHERE OUTSIDE CAROLINA"—T. B. FELDER

Photo by Francis E. Price, Staff Photographer.

THOMAS B. FELDER,
Of Atlanta, central figure in hearing before South Carolina legislative committee, probing charges against Governor Cole Blease in Augusta.

FELONY CHARGE AGAINST BLEASE

Continued From Page One.

dence presented against Governor Blease. Even while talking to the reporter he kept the bag constantly in view, though no one could possibly have guessed at its contents.

"The evidence which was presented to the investigating committee from the South Carolina legislature was not all that we have discovered about Governor Blease's crimes, but we do not expect to reveal the additional facts until Blease's name is presented to the state and federal grand juries in his own state," said Mr. Felder. "We have absolutely conclusive proof that he is guilty of giving and accepting bribes, of corruption and of political debauchery.

"Practically every crime in the catalogue could be laid to his door and thievery would be one of the least. He attempted to employ assassins to take my life, and his sole purpose in wishing to get me to South Carolina was to give his thugs and henchmen a chance to put me out of business.

List of Witnesses.

"While we will not make any more charges at present to the investigating committee, we expect to furnish to the committee a list of witnesses, who, on account of the state of anarchy prevailing in South Carolina, feared to go into that state, but who can give additional testimony which will convict Blease of not one but many crimes. With these witnesses we will push the case against the man before both the state and federal grand juries.

"Even here in Atlanta Blease carried on his crimes, and when he was attending the Commercial congress here in 1911 he was guilty of a felony the nature of which is absolutely unpublishable. When he is no longer governor of South Carolina we will have him indicted here as well as in South Carolina. When we present the evidence we have to the South Carolina grand jury it will overwhelm Blease, for even he does not suspect how much we know. He will be found guilty of enough crimes to keep him in the penitentiary for the remainder of his life.

No Interest in Contest.

"Though we do not expect to push the cases before the grand juries until the South Carolina primary for governor is held, I have no interest in the political contest now going on in that state. I urged the committee from the legislature not to take up its investigation of Blease until after the primary, but they would not consent. The only thing I am interested in is bringing this arch-felon to a richly-merited punishment. Whether I live or die it will make no difference in having him indicted and tried for the various crimes he has committed for the witnesses are ready and eager to testify against him.

"The people of South Carolina should not be judged by their governor. His election was the result of an accident, and the citizens of that state are only waiting their time to unfrock him.

"A peculiar incident happened in Augusta Saturday when William J. Burns saw the photograph of Blease which was carried by one of the dailies. When he saw it he immediately remarked that he was not surprised that Blease is a crook and degenerate, for the tops of his ears fall far below the level of his eyes."

Detective Reed broke in, "This is considered a regular criminal type by the Burns' agencies," he said, "and we find that criminals characterized in such a manner are generally murderers or some other similarly vicious type."

"I noticed in yesterday's papers Blease's cowardly threats against me," returned Mr. Felder, "and in reply I wish to say that I am neither a bully nor a braggart. Blease has pre-empted that territory. But I am willing to meet him anywhere outside of the state of South Carolina and give him any personal satisfaction he desires. I feel that I can say this with perfect safety, for in my twenty-five years' experience at the bar I have never known a thief who possessed personal courage."

Detective Reed's Work.

Detective Reed was brought into the case early in June, after another Burns detective had bee working on it since January. He had already made a reputation as an investigator in obtaining evidence which resulted in the indictment of a number of the officials of Atlantic City, N. J., last year. Working under the personal supervision of William J. Burns, who for the first time since the case against the dynamiters of Los Angeles was worked up took active charge of an investigation, Detective Reed obtained record after record of incriminating conversations by using the little dictagraph which permits the faintest whisper in a room to be heard by the person using it outside. It was with this that he unearthed much of the evidence he gave to the committee at Augusta. He expects to do still more work with it and will have additional testimony to reveal to the grand jury when Blease is indicted.

It is probable that the legislative investigating comittee, after making a report to the legislature of South Carolina, will hold another hearing at an early date. Mr. Felder does not think that additional evidence will be brought in by detectives at that time.

The British Electorate.

(From The Providence Journal.)

Some interesting statistics regarding suffrage in Great Britain are disclosed in the discussion of the pending government bill to enlarge and reform the electorate of the United Kingdom. The present electorate is 6,984,600, of whom 6,475,743 are in England and Wales, 812,452 in Scotland and 693,405 in Ireland. In explaining the new measure Mr. J. A. Pease, chancellor for the Duchy of Lancaster, estimated that the present electorate would be reduced by about 525,000 by the abolition of plural voting, and 49,614 by the abolition of university representation, leaving on the present register about 7,400,000 voters. Thus, approximately, 4,600,000 men are without votes.

By the proposed measure the fixed annual registration is to be done away with and a continuous registration system based on a six-month qualification established. It is estimated that this would add from 2,000,000 to 2,500,000 votes to the register. At present peers are debarred from voting at parliamentary elections. The ministerial bill proposes to remove that disability, but it does not qualify them to sit in the house of commons.

PROFESSIONAL CARDS.

P. H. Brewster. Albert Howell, Jr.
Hugh M. Dorsey. Arthur Heyman.
Dorsey, Brewster, Howell & Heyman,
Attorneys-at-Law.
Offices. 203, 204, 205, 206, 207, 208, 210 Kiser Building, Atlanta, Ga.
Long Distance Telephones 3023, 3034 and 3025. Atlanta, Ga.

NORTH SIDE HOME WANTED

We have a customer who desires a North Side home, between the Peachtrees. Must have four bed rooms and two baths. See us, or drop a line.

FORREST & GEORGE ADAIR

FOR RENT—ALABAMA ST. STORE

We have a storeroom on Alabama street, between Forsyth street and Fire Headquarters, with two floors above and basement. This is very centrally located and a good proposition for a wholesale business.

JOHN J. WOODSIDE
Phones 618. REAL ESTATE, RENTING, STORAGE. 12 Auburn Ave.

Ponce de Leon Avenue Home

Beautiful Ponce de Leon Ave. home, stone front, 8 rooms, two baths, lot 50x220. Will take $11,000 on terms; or nice auto, balance $60 per month, like rent. See

W. E. WORLEY, 415-16 Empire Bldg.

Auburn Ave.

Vacant lot, 35x120 to an alley, between Courtland and Piedmont. Build a store here—it will pay handsomely. Terms.

ROFF SIMS & CO.
201-3 Fourth National Bank Bldg., Bell Phone M. 888

Your Every Filing Need Supplied In All-Steel Safes and Filing Cabinets

THE ALL-STEEL line combines strength of construction, convenience in use; absolutely fire, water and dust-proof; also burglar-proof; and beauty of appearance.

The ALL-STEEL safes are finished in olive green, but may be had to order in oak or mahogany. ALL-STEEL CABINETS come in oak or mahogany grains and olive green.

The ALL-STEEL safes may be equipped with any interior arrangement of ALL-STEEL Filing Cabinets. Call and let our salesman explain the many advantages of the ALL-STEEL line.

FOOTE & DAVIES CO. 6 N. Broad St. MAIN 61
"If It's Anything Good for the Office, We Have It"

Fifty Thousand To Loan

on improved Atlanta real estate in sums of $2,000 and up, at 6 per cent.

DUNSON & GAY
409 EQUITABLE

Wanted, An Experienced Clothing Salesman

to fill vacancy in Georgia. Can turn over long established trade of $30,000. Only such as are well acquainted in the territory with good trade following need apply. Applications must state full particulars, age and experience. Correspondence confidential. Address Stern & Rothstein, Baltimore, Md., Makers of Up-to-Date Popular Priced Young Men's, Boys' and Juvenile Clothing.

207 Moreland Avenue $7,500

7-room, 2-story, furnace-heated, hardwood floors; servant's room, garage; concrete driveways and walks, poultry houses and runs—all on one of the prettiest lots on the street. Terms.

EUGENE RAGLAND, Owner, Ivy 3568-J

You can save money buying mill construction schedules, concrete form material and complete house bills from

GATE CITY LUMBER CO.
Office: 626 Austell Bldg. Bell Phone M. 3915

Little Items of Georgia Cities

Farmers Rally in Lowndes.

Valdosta, Ga., July 14.—(Special.)—The Lowndes County Farmers union is preparing for a big rally in this city on July 26. Hon. W. T. Carter, president of the Mississippi Farmers' union, will be the principal speaker at the meeting and will speak on the marketing of crops, especially the cotton crop. The rally is being extensively advertised in the neighboring counties, and it is expected that a great many farmers from other sections will be here.

Buys Timber in Early.

Valdosta, Ga., July 14.—(Special.)—Dr. E. P. Rose, of Valdosta, this week bought 10,000 acres of timber land in Early county, from Roberts, Patterson & Griffith, of this city, paying in the neighborhood of $80,000 for the property. Much of the timber on the land is virgin growth, and it is understood that Dr. Rose will put in mills and turpentine stills to work it up. The parties from whom he bought had owned the property for several months, originally intending to develop it themselves, but closed out when they were offered a good profit.

Black Root Feared

Milledgeville, Ga., July 14.—(Special.)—In some sections of Baldwin county farmers are very blue over the presence of black root. This disease they claim has in some instances almost obliterated fields of cotton and in numerous places has destroyed anywhere from one-half to one-fifth of the crop. While black root has always been present to some extent, this is a more alarming situation than heretofore. It is thought to be due largely to the unusual amount of rain this season.

Rains Cause Alarm

LaGrange, Ga., July 14.—(Special.)—Rain for the past ten days has caused no small alarm among the farmers who are finding their crops growing thick with weeds and other vegetation, and are unable on account of the wet condition of the ground, to remedy the situation. In some parts of Troup county it has rained every day since the first of June. While the rains have in most instances been light they have been sufficient to keep the ground quite wet, and have militated against plowing.

Special Notices

FUNERAL NOTICES.

ROSSER—The friends of Rev. and Mrs. James A. Rosser, Colonel and Mrs. L. Z. Rosser, Dr. and Mrs. W. A. Rosser, Dr. and Mrs. R. L. Durrence, Judge and Mrs. E. B. Rosser, Mr. and Mrs. L. Z. Rosser, Jr., and Dr. and Mrs. Joseph Eby are invited to attend the funeral of Rev. James A. Rosser, from the residence, 265 Lawton street, this (Monday) afternoon at 2:30 o'clock. Interment at Decatur, Ga. The following gentlemen will act as pallbearers, and meet at the chapel of Harry G. Poole, at 1:45 p. m.: Lucien Harris, H. L. Culberson, J. H. Porter, E. V. Carter, Captain J. M. Wright and Benjamin J. Conyers.

WISEBERG—The friends of Mr. and Mrs. Morris Wiseberg, Mr. and Mrs. F. J. Cohen, Mr. and Mrs. E. Lieberman, New York; Mrs. Rosa Simon and family, Mrs. Sallie Hirsch and family, Mr. and Mrs. David Brown, Mr. and Mrs. Ben B. Lyon, Baltimore; Mr. and Mrs. Sol W. Wiseberg, Mr. and Mrs. Ben H. Wiseberg and Mr. Arthur Wiseberg are invited to attend the funeral of Mrs. Morris Wiseberg Tuesday morning at 10 o'clock from the residence, Netherland Apartments, 303 Washington street. Dr. David Marx officiating. Interment Oakland. The pallbearers selected are requested to meet at Greenberg & Bond Co. at 9:30 a. m.

MEETING NOTICES.

A special communication of Palestine Lodge, No. 486, Free and Accepted Masons, will be held in Masonic Temple, this (Monday) evening, July 15, 1912, at 7:30 o'clock sharp. The degree of Master Mason will be conferred in full form. All duly qualified visiting and resident brethren are fraternally invited to be present. By order of
CHARLES E. ROBERTSON, Worshipful Master.
DAVID E. SHUMAKER, Secretary.

There will be a special communication of Battle Hill Lodge, No. 523, this (Monday) evening at 8 o'clock. Work in the Fellowcraft degree. All duly qualified brethren invited.
P. S. PAUSE, W. M.
J. E. GARRISON, Secretary.

Bids are requested on the sale and the removal of the Technological High School building, 349 Marietta street. All school equipment and apparatus to be reserved. Building to be removed within sixty days from date of acceptance of bid. No bids to be accepted after 5 o'clock p. m., August 1, 1912. Apply to
WILLIAM M. SLATON, Superintendent Schools.

$20,000.00 City of Marietta, Ga., Coupon Bonds.

Sealed bids will be received by the Mayor and Council of the city of Marietta until 7 o'clock p. m., August 5, 1912, for $20,000.00 of bonds of said city, as a whole, for the purpose of providing funds for erecting, equipping and maintaining public school buildings.

Said bonds in the denomination of $1,000 each, to be dated August 1, 1912, with interest at 5 per cent per annum from August 1, 1912, payable semi-annually, February and August 1, at the office of City Treasurer in Marietta, or at the First National Bank of New York. Bonds will not be sold for less than par.

The Mayor and Council reserve the right to reject any or all bids.

J. J. BLACK, Mayor.

$50,000.00 City of Cartersville, Ga., Coupon Gold Bonds.

Sealed bids will be received by the Board of Commissioners of the City of Cartersville until 2 o'clock p. m., July 25, 1912, for $50,000 of bonds of said city, as a whole or in lots, for the purpose of providing funds for the purpose of improving and extending its Electric Light, Gas and Waterworks plants and improvement of School building.

Said bonds in the denomination of $1,000 each to be dated July 1, 1912, and all payable January 1, 1942, with interest at 5 per cent per annum from July 1, 1912, payable Semi-Annually on January and July 1st, at the office of the City Treasurer in Cartersville, Ga., or at The Hanover National Bank, New York City, at option of holder. Principal and interest payable in gold coin.

These bonds have been properly confirmed and validated by the Court, as provided by law, and are exempt from State, County and Municipal taxes, and may be registered at the option of the owner.

Cartersville is the county site of Bartow County, one of the wealthiest and most prosperous counties in Georgia. The taxable property in the city is over $2,700,000. Outstanding indebtedness $57,000, and being reduced annually. The value of property owned by the city is about $100,000.

Certified checks for 5 per cent of bid must be filed with each bid, payable to G. W. Waldrup, Treasurer, to be returned if bid is rejected and forfeited if bid is not complied with.

The Board of Commissioners reserves the right to reject any or all bids.

G. W. YOUNG, Mayor.

June 27, 1912.

Sheriff's Sale.

GEORGIA—FULTON COUNTY.

By virtue of an order of the Court of Ordinary of said county, granted at the July, 1912, Term, will be sold before the courthouse door of said county, on the first Tuesday in August next, within the legal hours of sale, the following property of the estate of Mrs. K. S. Ruse, deceased, to wit: All that tract or parcel of land lying and being in the City of Atlanta and a part of Land Lot 80 in the 14th district of Fulton County, Georgia, and more particularly described as follows:

Commencing at a point on the east side of Spring street, two hundred and fifteen feet north of the northeast corner of Kimball and Spring streets and running thence north along the east side of Spring street fifty-five feet; thence east one hundred and ninety-five feet to a ten-foot alley; thence south along the west side of said alley fifty-five feet; thence west one hundred and ninety-five feet to the starting point on Spring street.

L. J. HARRIS, JR., Administrator.

Opportunity for Farmers

Best farm lands in Georgia along line of the
Macon, Dublin & Savannah R. R.
If you are thinking of changing your location, why not investigate these farms? Both large and small farms available. If interested, write
J. A STREYER, G. F. & P. A., Macon, Ga.

TEETH EXTRACTED WITHOUT PAIN
DR. H. JENSEN
23½ Whitehall Street.

MONEY TO LOAN ON Diamonds and Jewelry
Strictly confidential. Unredeemed pledges in diamonds for sale, 40 per cent less than elsewhere.
MARTIN MAY (Formerly of Schaul & May.)
19½ PEACHTREE ST. UPSTAIRS.
Absolutely Private. Opposite Fourth Nat. Bank Bldg. Both Phones 1584.

MORPHINE
Opium, Whiskey and Drug Habits treated at Home or at Sanitarium. Book on subject Free. DR. B. M. WOOLLEY, 7-N, Victor Sanitarium, Atlanta, Ga.